WEATHER PROBABILITIES.
Newark and vicinity: Fair and colder tonight. Thursday cloudy.

THE NEWARK ADVOCATE

The "Weather" on Page 6 and reading matter.

VOLUME 67—NUMBER 56. NEWARK, OHIO, WEDNESDAY EVENING, FEBRUARY 23, 1910. ONE CENT A WEEK.

DEAN BILL HAS INNING IN SENATE

Hearing Last Evening Drew Many to the Capital City

BOTH SIDES CONFIDENT

Fight Centers Around Three Men—Would Restrict Immigration of Foreign Labor.

Columbus, O., Feb. 23.—The committee on municipal affairs of the state senate listened for two hours last night to a joint debate between the representatives of the anti-saloon league and the representatives of the liquor interests on the question as to whether or not local option has been a success in Ohio. The committee had under consideration the Dean bill which is designed to give the cities which vote wet in county local elections the right to remain wet.

Percy Andrea, president of the Ohio Brewers' Association, of Cincinnati, and Homer Durand, secretary of the Ohio Brewers' Vigilance society, spoke for the liquor interests. James Woods, representing the American Federation of Labor, spoke in favor of the passage of the Dean bill in the interests of the laboring people employed by the liquor trade.

Among those who spoke against the bill were Donald Ross of Zanesville, Frank Roach of Athens, former Senator Hytes of Springfield and Judge Blair of Scioto county. Representatives of the anti-saloon league are confident the bill will be defeated.

The senate chamber was crowded with wet and dry partisans. The senate officers had been instructed to clear the chamber at the first outbreak of applause or hisses.

Speakers for and against the bill were limited to one hour for each side. Orders had been issued to permit only legislators, their wives and newspaper correspondents on the floor of the senate.

C. Homer Durand, Cincinnati, secretary of the Ohio Personal Liberty League, said the records were incorrect in closing the arguments for the wets, and to prove his assertion he read a letter, purporting to have been written to Senator Marshall N. Duvall, chairman of the senate temperance committee and a senate anti-liquor leader, by Judge E. E. Corn of Ironton, also a temperance man, in which the judge was quoted as having declared the Rose county option law a failure.

The public hearing also marks the beginning of what will be a hard-fought liquor battle. It will be determined in a few days, however. Legislators want to dispose of the subject quickly, and today the municipal affairs committee will meet and likely will decide on a date to report the measure back. Six of the committee are "wet" and but three are "dry," so that a favorable committee report on the measure will probably be made.

Anti-Saloon League officers declare the bill will be defeated by 18 to 16 votes, the same alignment as last year, while Senator Dean is equally certain the bill will be passed. Last week when the bill was referred to committee, Senators Gotshall, Alsdorf and Cory, regarded as temperance men voted with the liberals to refer the bill to the municipal affairs committee. The three afterward declared they would vote against the measure, and that they helped send it to the municipal affairs committee to have it reported back promptly.

The fight is now centered about these three men. A great liquor lobby is besieging them with telegrams, while temperance men journey to Columbus daily to persuade them not to change. It was rumored yesterday the wets have 17 votes, within one of the required number to pass the bill. Wheeler said the story was unfounded. Strong pressure has been brought to bear on Senator Alsdorf by the liberals, but he has given them no encouragement.

An announcement today by Senator Cory of Crawford county that he will vote against the Dean amendment to the Rose county local option law means, practically the death of the measure when it comes to a vote in the senate the latter part of the week.

With 16 votes pledged to the bill, the wets have been hanging their hopes on Senators Cory and Alsdorf, whose vote would insure passage. Even though Alsdorf should vote for the bill it will still lack one vote. The chances are however, that Alsdorf will line up with the drys as he did last session.

WOULD RESTRICT FOREIGN LABOR.

At the meeting of the house committee on manufacturers and commerce during the hearing of arguments for and against the Smith bill to prevent the limitation of apprentices in the skilled trade capital and labor joined hands on the proposition that immigration of foreign labor into America should be restricted.

Both sides agreed that the issue presented in the bill is the issue of the American boy, who was represented to be barred from skilled trade. In a closing statement the author of the bill said: "I am ready to go as far as any labor union and still farther on the proposition to restrict immigration of undesirable laborers from Europe."

REPRESENTATIVE PERKINS, LAWYER AND HISTORIAN

Washington, Feb. 23.—Entering the house of representatives in 1901, James Breck Perkins of Rochester, N. Y., came here with the reputation of being one of the most erudite men in the country. He had made his mark

both as a lawyer and a historian and especially as a recorder of interesting epochs in the history of France. Mr. Perkins came prominently before the public a little over a year ago when he was appointed chairman of the special house committee to consider the statement in President Roosevelt's message concerning the law which denied to the treasury department the right to lend secret service men to other departments to uncover crimes against the government.

PHONE MEN

Before House Committee on Telegraphs at Columbus Request That No Regulating Bills Be Passed.

Columbus, O., Feb. 23.—The whiskers and tail of the cat in the telephone meal tub were discerned yesterday at the final meeting of the house of representatives' committee on railroads and telegraphs.

Over 30 representatives of the independent telephone interests, marshaled by President Frank L. Beam, of their state association, appeared in opposition to the Billingslea bill, which compels long distance companies to afford connection to all local exchanges in the counties through which their lines pass, regardless of ownership.

The stock arguments against bills of this character were gone over several times by the speakers. All save one attacked all telephone legislation, including the Elson bill, which was recommended for passage by the same committee, and the Woods public utilities commission bill, which is pending before it. They asked that no bills of any kind relating to the regulation of the industry be passed this winter because of the conditions existing. For the first time open declarations were made against the Elson bill, reference to which has been carefully avoided heretofore. This provides for the merging of companies and suspends the operation of the Valentine anti-trust act.

The conduct of the telephone representatives was a puzzle to the members of the committee who have been trying to follow their maneuvering. The committee took no action upon the Billingslea bill. The speakers were W. L. Carey, of Cleveland, secretary of the United States Telephone company; Colonel Rush, of Greenville; S. E. Ward, of Mansfield; Frank Knapp, of Bellevue; C. L. Jones, of Athens; C. E. Hollender, of Newark; A. J. Hess, of Sidney; Gilbert Thompson and J. G. Slayback, of Hamilton. Mr Hess was the only one to support the Elson bill, and Thompson, who is the manager of the Home Telephone company at Hamilton, spoke for the Billingslea bill.

HOGS MAKE NEW RECORD

Pittsburg, Feb 23.—A new record for the price of hogs at the local market was established today when by a jump of ten cens a price of $9.95 was reached. The price is expected to reach $10 by March 1.

MINE DUST EXPLOSION

Central City, Ky., Feb. 23.—An explosion of dust in the mine of the Iron Mountain Coal company three miles south of this place, at seven-thirty this morning caused fatal injury to but one man. Had the explosion occured later it is probable many miners would have been killed.

DYNAMITE WAS USED IN STRIKE

And Scores Have Narrow Escape from Being Blown to Atoms

OFFICIALS STATEMENT

Claim Usual Service Will Soon be Resumed But Employes Say They Will Win.

Philadelphia Feb. 23.—Determined action on the part of the police and the threat to call out ten thousand national guardsmen has evidently cooled the temper of the street car rioters for no disturbance has been reported since the cars were withdrawn from the streets at dark last night.

The street car officials say today that they have more cars running than at any time since the beginning of the strike and that with proper police protection the usual service will be resumed.

The strikers declare the failure of the company to operate a thorough and safe service will win the fight for them and that the company must yield to their demands.

So far 750 cars have been attacked and partially wrecked by the rioters.

The dynamiting of a car barn which was guarded by a cordon of police, the killing of an aged man and the shooting of three boys, perhaps fatally, were the tragic chapters added to the Philadelphia carmen's strike yesterday. Last night all the cars were again pulled off to save them from the hands of the mob.

The militia took a hand in the strike with the result that the labor union leaders have prepared an appeal for intervention to United States Senator Penrose, and a general strike of all trades in the city is threatened.

Yesterday afternoon the battalion of state Fencibles, numbering 178 men, under Major Thurber T. Brazer, were sent out from their armory to Kensington, the scene of the greatest disturbances during the four days of the strike.

They went out in automobiles. They fired one volley of blanks over the heads of the gathered crowd just to show what they were like, and a little while later girls were gayly marching, with soldier hats and belts on. It was a gay day.

The guardsmen are fully armed and supplied with ball cartridges. Their orders are to shoot them when the command is given.

The sending of the state Fencibles to do patrol duty in North Philadelphia was a serious blunder. The result was a riot that lasted for several hours, the probable fatal shooting of two boys, the more or less serious injuring of scores of rioters and the wanton destruction of much valuable property.

But for the serious features the employment of the boy soldiers would have been a joke, since they were treated like children by the mob and handled like so many toys.

They finally had to be ordered out of the district, after Director Clay and Superintendent Taylor had personally witnessed the ludicrous outcome of Clay's folly.

Then the police had to give battle to the disorderly thousands that rioted at will along Germantown avenue from York street to Allegheny avenue and dodged in and out of all the nearby streets.

Heads were smashed and revolvers were fired until the entire northern section of the city was in an uproar, and that more killing was not done is little short of miraculous.

Five minutes after C. O. Pratt and Timothy Healy, national president of the Stationary Firemen and Engineers' Union, entered a hall on Ridge avenue, above Dauphin street, to address a meeting of striking motormen and conductors last night, the Strawberry Mansion high car barn, 30 feet away, was dynamited.

Fifteen policemen who were resting in the offices of the building had a narrow escape from serious injury in the explosion, which almost completely wrecked the rear of the structure.

Mysterious circumstances surround the attempt to destroy the building which is the terminus of all the car lines leading to Strawberry Mansion, Fairmount Park, and any evidence of the methods used by the perpetrators was destroyed by the terrific explosion which was heard for blocks around.

Cordons of police have been guarding the station day and night and have been instructed not to permit anyone inside the car shed. One square from the loop, a powerhouse is located. Particular attention has been given to this place by the police, an extra detail of 25 having been assigned there.

The first fatality resulting from the strike occurred at Twelfth and Market streets. During a disturbance an aged man who had had no part in the melee was caught between a trolley car and a heavy delivery wagon and crushed to death. As a formality the driver of the wagon was arrested. The man has not been identified.

All along Market street between the Reading Terminal and the Delaware river there were attacks made on trolley cars. Numerous arrests were made and several persons including three women shoppers were injured.

Two boys were shot—one perhaps fatally—by one of the few policemen that use the revolver. The policeman, who was standing with a motorman, saw a mob piling trees and sewer pipes across the tracks to halt the Allegheny avenue car on which he was riding through the lower end of Germantown.

He ordered the members to disperse and they laughed at him. Then he let fly, and his bullets struck John Walter and John Hughes, youngsters of 15, who were on the outskirts of the crowd and had taken no part in the disturbance.

One ball pierced Walter's side very close to his heart, and he will most likely die. The other lad got only a flesh wound.

WILL WORK ALL TANKS

From a reliable source it was learned today that the American Bottle company of this city, which is one of the largest plants of the kind in the United States, will soon be running again to its full capacity. Fires are being started under all the tanks and it is said that by the first of the month 250 skilled blowers will be operating, which means that in the neighborhood of twelve or thirteen hundred men will be at work. At present the company is shipping at the rate of ten car loads of bottles per day, while the demand is unprecedented.

SUFFERING

Trailing Intense Cold Wave Through West and Northwest—Thousands of Cattle Starving.

Minneapolis, Feb. 23.—Fire and suffering is trailing the most intense cold wave of the season through Minnesota, Montana, Washington and British Columbia, which has caused a million dollar damage. The government forester in Eastern Oregon today ordered the opening of the timber reserves to thousands of starving cattle sent out of Washington and western Montana to escape the cold.

A special from Butte, Mont., today says all cold records for the winter were shattered last night when the extreme temperature of thirty-eight degrees below zero was reported. A special from Spokane, Wash., reports the lowest temperature of the winter in every point in the inland empire.

HAVE SELECTED THIRD ARBITRATOR

Washington Feb. 22.—The selection of Stephen S Gregory of Chicago as third arbitrator in the dispute between the Switchmen's union of North America and the several affected railroads entering Chicago was announced today by Chairman of the Interstate Commerce Commission Knapp and Commissioner of Labor Neill, the two other arbitrators. Gregory is senior partner in the law firm with which Commissioner Harlan of the Interstate Commerce Commission was connected. He has accepted the appointment and will attend the meeting to be held next Monday.

KILLED BY AVALANCHE.

Reykjavik Iceland, Feb. 23.—An avalanche has overwhelmed Huifsdal on Isa Fiord, 22 persons being killed.

THREE KILLED IN THE WRECK

Louisville Ky., Feb. 23.—Two men were instantly killed, a third died of injuries within an hour, and two sustained minor injuries as the result of a freight wreck in the Big Four yards at an early hour this morning when two switch engines pulling a cut of twenty cars ran into an open switch. The track was torn up for a distance of one hundred feet and the cars piled into wreckage. The dead include an engineer, a fireman and a switchman.

WHAT IS IT?

What Arctic explorer?

Answer to Tuesday's puzzle—Hatchet.

LABOR COMMISSIONER NEILL CRITICIZED FOR HIS VIEWS ON COTTON MILL LABOR

Washington, Feb. 23.—The vexed question of the advisability of permitting women and children to labor in the cotton mills of the south figures largely in the proposed investigation by congress of the office of United States Labor Commissioner Charles P. Neill. It is asserted that Mr. Neill dismissed a special agent of his bureau for stating in his report that the condition of women and children who work in the mills of North Carolina is better than that of those on the farms and plantations. Dr. Neill refused to discuss the charges against him other than to make light of them. It is known that he denied every allegation to the special investigating committee of the department of commerce and labor, consisting of Assistant Secretary Cable and Solicitor Earl, and stated that Dawley was trying to make trouble because he had not been retained in the bureau as a permanent special agent.

GARFIELD

WILL BE CANDIDATE FOR GOVERNOR IF PEOPLE SO DESIRE.

Says He is Not Seeking Any Office, However—Shows Interest in Harmon's Graft Probe.

Columbus, O., Feb. 23.—"If the people of Ohio want me to be a candidate for governor this fall, I will answer the call," declared James R. Garfield, former secretary of the interior, while in Columbus today.

His presence here was without political significance. He called on none of the bosses in the Republican party and notified none of them of his presence in the city. He was enroute to his home in Cleveland from Kentucky.

"I have said a number of times and want to repeat it now," continued Garfield, "that I am not begging for any office. I have not announced my candidacy for governor and I have no move to make in that direction at this time. But I do believe that the people of the state should have some say as to whom their candidates should be. If I find that the people of the state, or those of them who are affiliated with the Republican party, want me to run for governor, I will run." Garfield showed the keenest interest in the graft exposes in the state house.

RULING OF THE SUPREME COURT

Columbus, O., Feb. 23.—The supreme court today decided that the prosecuting attorney cannot be compelled to turn over his grand jury notes and other evidence to counsel for a prisoner at the time of the trial. In the Rhodes Municipal grafting case of Columbus, Common Pleas Judge Kinkead ordered Prosecutor Webber to turn over his grand jury notes. Rhodes was finally acquitted and Webber filed exceptions in the supreme court to Judge Kinkead's ruling and these exceptions were today sustained.

UPPER CUT

From the Athletic Young Woman Puts Out Two Fresh University Students Who Land in Jail.

Denver, Colo Feb. 23 — Two graceless students from the State University at Boulder, who ran into the city yesterday for the holiday, came to grief last night in the business section, when they accosted and followed an athletic young society woman.

"Good evening, sister" said one of them. "Where are thou going?"

Increasing her speed the young woman attempted to leave them, but they stayed by her side.

Suddenly she turned to the nearest and shot a strong right into his jaw, which laid him prone on the pavement.

The other boy was not quick enough to avoid her turning and delivering another to his face, which temporarily put him out of commission.

And then Patrolman Madison appeared and took them to jail.

NEAR BEER DEALERS MUST PAY THE TAX

Columbus, Feb 23.—The knell of near beer was sounded by the Supreme court today, the effect of a decision given being that all persons trafficking in malt liquors, whether intoxicating or not, must pay the Aiken tax of $1,000. It is believed that none of the so-called near beer saloons in local option districts can afford to pay this tax.

The decision was given in the case of J. A. LaFollette, treasurer of Guernsey county, against John Murphy and wife, who sold Freidom beer. The Guernsey county common pleas court had given the treasurer judgment for the Aikin tax but the circuit court reversed the decree, holding that non-intoxicating malt liquors are exempt from the Aiken law

SLATER PLEADS "NOT GUILTY"

Columbus, Feb. 23.—Mark Slater, former state printer, pleaded not guilty when arraigned before Judge Dillon in criminal court this afternoon, to the indictment charging him with presenting false vouchers.

Judge Dillon announced that he would confer with the attorneys for Slater and the state in two weeks, and if they were ready then the case will at once go to trial. Attorney Mattern, of Dayton, for Slater, asked for 30 days before beginning the trial. Prosecutor Webber objected to the delay, saying that the state was ready for immediate trial.

From the bench Judge Dillon reiterated his statement that Slater would not be railroaded.

When brought before the court Slater was plainly dressed, neatly shaved and wore a bright red necktie. He showed the strain he has been under. About 150 people were assembled in the court room to hear him plead.

COOK LEAVES VALPARAISO.

Valparaiso, Feb. 23. — Dr Frederick A. Cook and his wife left here last evening for Los Andes.

NATURAL GAS FOR ST. LOUIS

Busch-Everett Syndicate to Take Over Laclede Pipe Line

OVER $8,000,000 SPENT

Outer Belt of Large Pipe Now Surrounds City—Maximum Rate Fifty Cents.

St. Louis, Feb. 23.—After a secret conference with the city council and house of delegates, a communication from the Busch-Everett-Walker natural gas syndicate was made public today, in which it is announced that the syndicate agreed to give St. Louis natural gas through the mains and pipes of the Laclede Gas Light company within two years at a maximum price of 50 cents per 1000 cubic feet.

The gas syndicate stated that it had an option on the Laclede mains and urged that the Assembly should not grant a franchise to any rival concern, which would mean the tearing up of the streets of the city for the purpose of laying pipes.

The communication stated that the Laclede Company began more than five years ago to lay a belt line of pipes around the city and in the streets with the ultimate view of giving St. Louis natural gas, and that the company now has more than 850 miles of pipe.

The use of the pipes is urged as being in the interest of the public good and welfare. The communication was signed by L. D. Denning, president of the Busch-Everett-Walker syndicate.

The city was represented at the executive hearing by Councilman Schutz of the council public improvement committee, Delegate Hildenbrandt of the house public improvement committee. Councilman Fred Evers was also present at the hearing.

The natural gas promoters reached the city hall at 3 p. m. and entered the committee room. The following were in the party: Harry B. Hawes, Benjamin Schaarmacher, Daniel G. Taylor, G. H. Walker, and E. H. Everett, of Newark, O.

Delegate Hildenbrandt, representing the house, says a third syndicate will bid for the franchise against the Rodgers and Braden combinations, and Councilman Schutz, representing the upper branch, says he would as soon write the name of the Laclede into the model franchise as either of the other syndicates.

Counsel for the Laclede has decided that natural gas can be furnished by the company without further grants from the assembly, as its charter from the state authorizes it to supply artificial gas or "any substitute." Councilman Schutz does not believe the Laclede can bid in the natural gas franchise within its maximum of 40 cents per 1000 feet, and subsequently supply either natural or artificial illumination under its state grant at any price it pleases.

Representatives of the rival syndicates are not so sanguine on this point, however. They have small doubt that the Laclede can continue under its present franchise to supply either kind of gas, if successful in taking away the natural gas franchise from competitors. Schutz thinks a stipulation between the city and the Laclede can bind it to forfeit the old franchise if it obtains the new. He does not agree with the other side, that any stockholder or bondholder of the Laclede could nullify such an agreement by an appeal to the courts.

Observing ones about the city hall are predicting that the natural gas franchise will be granted at the present session of the assembly, although for ten months the Rodgers people have had a bill in. Only 11 sessions of the council and house will intervene between adjournment and the

(Continued on Page 8, Col. 4.)

DESTITUTE WITH WIFE AND CHILDREN

New York, Feb. 23.—John R. Early, former United States infantryman, whom the health authorities at Washington and many physicians have branded as a leper, is destitute in this city with no means of supporting his wife and two children. Dr. L. Duncan Bulkeley of the New York Skin and Cancer Hospital, who has stood by the unfortunate man throughout the controversy, said last night that Early's condition was pitiful.

Dr. Bulkeley said that he would place in touch with Early anyone who was desirous of aiding him.

NEWSPAPER ARCHIVE®
NEWSPAPER ARCHIVE®

Thousands Have Kidney Trouble and Never Suspect It.

How To Find Out.

Fill a bottle or common glass with your water and let it stand twenty-four hours; a brick dust sediment, or settling, stringy or milky appearance often indicates an unhealthy condition of the kidneys; too frequent desire to pass it or pain in the back are also symptoms that tell you the kidneys and bladder are out of order and need attention.

What To Do.

There is comfort in the knowledge so often expressed, that Dr. Kilmer's Swamp-Root, the great kidney remedy, fulfills almost every wish in correcting rheumatism, pain in the back, kidneys, liver, bladder and every part of the urinary passage. Corrects inability to hold water and scalding pain in passing it, or bad effects following use of liquor, wine or beer, and overcomes that unpleasant necessity of being compelled to go often through the day, and to get up many times during the night. The mild and immediate effect of Swamp-Root is soon realized. It stands the highest because of its remarkable health restoring properties. If you need a medicine you should have the best. Sold by druggists in fifty-cent and one-dollar sizes.

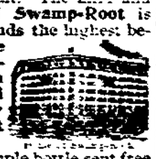

You may have a sample bottle sent free by mail. Address Dr. Kilmer & Co., Binghamton, N. Y. Mention this paper and remember the name, Dr. Kilmer's Swamp-Root, and the address, Binghamton, N. Y., on every bottle.

If you use a Safety Razor buy the best Stropper made

J. W. COLLINS & SON
37 North Third St., Newark,
Sole Agents

TRY GOODHAIR SOAP FOR SKIN DISEASES

A Reliable Remedy CATARRH

Ely's Cream Balm is quickly absorbed. Gives Relief at Once.

It cleanses, soothes, heals and protects the diseased membrane resulting from Catarrh and drives away a Cold in the Head quickly. It restores the Senses of Taste and Smell. Full size 50 cts., at Druggists or by mail. Liquid form, 75 cents. Ely Brothers, 56 Warren Street, New York.

HAY FEVER

Worms

"Cascarets are certainly fine. I gave a friend one when the doctor was treating him for cancer of the stomach. The next morning he passed four pieces of a tape worm. He then got a box and in three days he passed a tape-worm 45 feet long. It was Mr. Matt Freck, of Millersburg, Dauphin Co., Pa. I am quite a worker for Cascarets. I use them myself and find them beneficial for most any disease caused by impure blood." Chas. E. Condon, Lewiston, Pa., (Mifflin Co.)

Pleasant, Palatable, Potent. Taste Good. Do Good. Never Sicken, Weaken or Gripe. 10c, 25c, 50c. Never sold in bulk. The genuine tablet stamped C C C. Guaranteed to cure or your money back. 921

TRUSSES

The kind that satisfy, properly fitted

R. W. SMITH
Druggist
OPPOSITE POSTOFFICE

Persian Nerve Essence

RESTORES VITALITY — Have cured thousands of cases of Nervous debility and Insomnia. Impotence, the great strengthener, the great tonic, make digestion perfect and impart a magnetic vigor to the whole system. All drains and losses stopped permanently. $1.00 per box; 6 boxes guaranteed to cure or refund money $5. Mailed sealed. Book free. Persian Med. Co., 203 Arch St., Philadelphia. Sold in Newark only by Hall, the druggist, North Side Square.

WINDSOR HOTEL

W. T. BRUBAKER, Manager.
European, $1.00 per day and up
American, $2.50 per day and up

Midway between Broad Street Station and Reading Terminal on Filbert Street.

KIRKERSVILLE

Mrs H. H Simmons entertained Mr and Mrs Francis Needam of Columbus a few days last week.

Mr and Mrs. Long entertained Sunday for dinner Miss Vena Landon of Columbus, Mr. and Mrs. H. H. Simmons and son Joseph.

Miss Retta Turner of Columbus spent Sunday with her mother, Mrs. Harvey Turner.

Mr. Duff, who is working in Columbus spent Sunday with his parents here

Mr. Henry Roop spent several days last week with relatives at Rockmoke Ohio.

Miss Lola Spurgeon entertained as her guests Sunday Miss Florence Swindeen and Mr. Fred Stitts of Newport, O. Miss Sadie Klamorth and Mr Preston Boone.

Mrs Harry Hannah of Baltimore spent from Friday until Sunday with her parents, Mr and Mrs. Jacob Hadley

Born, to Mr. and Mrs. Charles Kercher Wednesday, February 16, a baby girl.

Mrs Schonaher and daughter Emily have returned home after visiting friends in Basil.

Mr and Mrs. Lester Pumphry are rejoicing over the birth of a son, born Thursday, February 17.

Mr and Mrs. Odie Lucas of Outville spent Sunday with the latter's parents Mr. and Mrs. G. W. Reelhorn.

Revival meeting is still in progress this week at the Baptist church. Much good is being done.

Miss Rhea Wells of Columbus who has been spending several weeks with her grandparents returned home Saturday.

Mr. Kinsey Johns of Waynesburg, Pa., was called here by the srious illness of his son, L. F. Johns, south of Kirkersville.

MAKES GOOD HEALTHY FLESH.

W. A. Erman & Son, Offer to Pay for Samose If It Fails.

Begin the use of Samose today, and you will soon notice a gain in good, healthy flesh. To all who are thin, weak and run down, this remarkable flesh-forming food promises plump, rosy, perfect health, vigor and vitality.

Samose mingles with the food that is eaten, so that it is assimilated by the blood, and builds up pleasing plumpness and good healthy flesh. Those who use Samose for a week or ten days will soon notice a gain in weight and an improvement in general strength and health.

Put good, solid flesh on your bones and you will be strong and well. In no other way can this be done than by the use of Samose. It gives plumpness and physical grace to the thin and scrawny and will make you bright, rosy and normally fat.

Samose is in tablet form, pleasant to take, and is sold by one of the most reputable drug stores in Newark, W. A. Erman & Son, under their personal guarantee to refund the money if it does not give satisfaction.

Sent postpaid on receipt of price 50 cents.

Huber's Home Made Bread is best. Order at your grocer's. 54-tf

FORTUNE PULLED DOWN BY JEFF

James J. Jeffries, undefeated heavyweight pugilist of the world, pulled down just $62,872.24 as his share of the tour which recently ended under the direction of H. H. Frazee. According to a statement given out by Frazee, those who got the new largest amount were Frazee and Sam Berger, who were forced to be content with a split on a paltry $43,726.18.

For his services on the tour Frank Gotch was allowed a total salary of $13,168 and the remainder of the company were paid $12,567.34. The balance of the gross receipts, which amounted to $268,712.18, according to the report, was expended upon the company for such expenses as printing, hall rent and private cars for the company.

SUMMIT STATION.

A small gas explosion occurred at the home of Mrs. T. B Banner Monday morning The gas in the cook stove went out and Mrs. Banner being busily engaged with her household duties did not notice it. Later she struck a match to light the fire when the explosion took place, tearing the stove pipe to shreds and scattering the cooking utensils about the room. Mrs. Banner escaped without injury but was badly frightened.

Harry Headley a Pennsylvania fireman on the Indianapolis and Bradford division is home nursing a very sore finger. In attempting to throw a switch he caught the index finger of his right hand cutting off the end of the finger.

Miss Besse Howard of Plain City was the guest of Mrs F. M. Layton one day last week. Mrs. Layton is critically ill.

The condition of Mr Philip Kunn is considered quite serious

The Farmers' Institute will be held at this place Friday and Saturday, February 25 and 26. The committee has spared no trouble in trying to make it interesting to all those who attend

Mr William Morrison writes to his relatives at this place that they have left Hot Springs for Jacksonville, Fla., where they will spend a few days before going further south. Mr. Morrison is traveling for the benefit of his health

Owing to the big success of the District Skule at Blueberry Corners, given by the Grange Friday evening, and the great demand for the reproduction the company has decided to give it again Thursday evening, March 3 in the Universalist church.

The first electric smelting plant in the world in which pig iron will be produced on a commercial scale is about to be installed in Norway.

The condition of the Cologne Cathedral is again causing serious apprehension.

Why Buy BOTTLED MINERAL WATERS?

A More Economical Way is Found in POTOSOTE—The Condensed Mineral Water

POTOSOTE is the condensed substance of the world's most celebrated mineral waters. Dissolve a teaspoonful in a glass of water and drink it just as you would at the springs. It is palatable, always fresh, convenient, economical, and the one best way of really bringing into your own home the benefits of the world's most famous medicinal waters. Each package contains enough to make a gallon of Potosote Mineral Water.

If you once learn to know POTOSOTE you will never again buy bottled waters. Quality, convenience and cost are all in POTOSOTE'S favor. At All Drug Stores—50c Package

The Potosote Co., Canton, Ohio.

COURT NEWS

Common Pleas Court.

In common pleas court Wednesday morning the trial of the case of the State of Ohio vs. Leroy Underwood was resumed. He is charged with assaulting and striking Andi Billman with a club.

Home Building Association Co. vs Schimpf et al. Leave given to file answer and cross petition of Frank M. Schimpf, instanter.

Earl Davis vs. City of Newark. The court heretofore ordered that plaintiff, being a non-resident, give security for costs, to the approval of the clerk of courts. The order not having been complied with, a judgment of dismissal was entered. The suit was brought for damages for personal injuries received by reason of a wire over the track of the B. & O. railroad, in the north end of the city, striking the plaintiff, who was on a freight car.

Old Citizens National Bank of Zanesville vs. Granville Natural Gas Fuel & Light Co., sale confirmed and deed ordered.

Notice of Hearing.

In the case of Elvin Jordan vs. Mark Conn, the plaintiff has been notified that the motion for additional security for costs will be pressed for hearing by the defendant Saturday, March 5. Kibler & Montgomery, attorneys.

Bankruptcy Hearing.

A hearing in the matter of the exemptions of the bankrupt in the matter of the bankruptcy of Wm. C. Dahnke will be for hearing March 3 before F. N. Sinks, referee in bankruptcy.

After the Store.

J. Howard Jones, assignee for A. E. Bond, has finished his appraisement of the big stock of goods in the Church street and Arcade store. A number of out-of-town business men were here Wednesday, wanting to buy the stock and open up the store.

Appeal Case.

George W. Wells Wednesday filed suit against Wm. Wells, of Kirkersville, in the common pleas court, in an appeal case. Jones & Jones, attorneys for the plaintiff.

To Set Aside Sale.

Jones & Jones, attorneys, have filed a motion on behalf of Twigg & Irick, to set aside the sale of the Granville Natural Gas and Fuel Co.'s plant in Granville, claiming that the order of sale was improperly issued.

Marriage Licenses.

Arthur N. Smith, Newark; Goldie Vera Imbody, Newark.

Clendon J. Hisey, Columbus; Maud B. Dumbauld, Alexandria.

Juvenile Court.

R. W. Campbell, who lives one mile east of St. Louisville, was before the juvenile court Wednesday on the charge of neglecting his fourteen-year-old daughter, who is also charged with incorrigibility. The evidence showed that Mr. Campbell came to Newark about a month ago, bringing his daughter with him for the purpose of getting her a pair of shoes. The girl charged that her father ran away from her, while the father charged that she ran off and hid herself and that he could not find her when he was ready to go home. The evidence showed that although a month had passed the father had made no effort to find his daughter, who was going from pillar to post in Newark, associating with bad associates. The daughter said that her father had told her to leave home and make her own living when she was only 13 years old. The evidence also showed that the father did not properly clothe the children and take the fatherly interest in them that he should. The court gave both the father and girl a lecture and told them both to be good or he would punish them.

Justice Horton's Court.

In the case of the State of Ohio vs. Henry Richardson, arrested on complaint of his daughter Jessie Richardson, who charged him with assault and battery, the hearing was set for Wednesday afternoon.

The case of the State of Ohio vs. Steve Kaplar, arrested on a peace warrant, and the case of Mike Szakacs, arrested on the charge of assault and battery, were dismissed.

CAUSES DEBILITY

Here Are Facts Backed Up by a Strong Guarantee.

Catarrh causes debility. In our opinion, most people suffering from general debility have catarrh. Such cases of debility cannot be completely cured by medicine not designed to eradicate catarrh. In every case where our remedy fails to give entire satisfaction we will not charge a cent for the medicine employed during the trial. Now, surely no one should hesitate to believe us or to put our claim to a practical test under such conditions. We will take all the risk; no one else can lose anything by the transaction.

We make these statements and this offer because we know and have time and again proved that Rexall Mucu-Tone rarely fails to do as we claim. It is not a cure-all prescribed to cure every disease that flesh is heir to. It is intended for one purpose, i. e., to cure catarrh by assailing the diseased condition in a reasonable, scientific way, which is to employ agents that have been found to have the tonic and alterative power to correct faulty metabolism (tissue change) and to stimulate and help nature overcome the cause or causes of catarrh. This being done, appetite increases, nutrition improves, weight is gained, comfort of body is attained and life's work taken up with the zest natural to the perfectly healthy individual.

We want you to try Rexall Mucu-Tone. Follow directions and take it regularly and consistently for a reasonable length of time. Then, if you are not satisfied, come back and tell us and the money you paid for the treatment will be returned without any argument whatever.

Rexall Mucu-Tone comes in two sizes, 50c and $1.00 a bottle. Sold only at our store—The Rexall Store. Hall's Drug Store, 10 N. Side Square.

FREESE.

Mr. Tobias Livingston is quite ill, being under the care of Dr. Evans of Hanover.

L. D. Malcolm of Columbus, is visiting his sister, Mrs Basil Staggers.

Harris McGinnis is on the sick list.

James Blizzard who has been quite ill with grip is improving slowly.

The men here are busy cutting and hauling logs to the farm of Mr. Leonard Romine where he expects to have a saw mill in the near future.

Abraham Farrall will move to the farm of Samuel Hitchcock about the first of March.

Many people from near here attended the literary exercises and debate at the Black Run school. The subject of the debate was Resolved, That the United States shall retain permanently the possession of the Philippine Isles. Affirmatives, Lawrence Brown and Wm. Switzer. Negatives, Glen Hixon and Roy Ridenbaugh. After a very spirited debate the affirmatives came off victorious.

LITTLE SUFFERER FROM ECZEMA

Grew Worse in Spite of Six Months of Ablest Treatment—Sleep Terribly Broken—Face, Head and Hands Masses of Dreadful Humor.

A SINGLE SET OF CUTICURA CURED HIM

"I feel it my duty to let you know with what success I have used the Cuticura Remedies. When our baby was seven weeks old he broke out with what we thought was heat but which gradually grew worse. We called in a doctor. He said it was eczema and from that time we doctored six months with three of the best doctors in Atchison but he only got worse. His face, head and hands were a solid sore. There was no end to the suffering for him. We had to tie his little hands to keep him from scratching. He never knew what it was to sleep well from the time he took the disease until he was cured. He kept us awake all hours in the night and his health wasn't what you would call good. We tried everything but the right thing. Finally I got a set of the Cuticura Remedies and am pleased to say we did not use all of them until he was cured. We have waited a year and a half to see if it would return but it never has and to-day his skin is clear and fair as it possibly could be. I hope Cuticura may save some one else's little one's suffering and also their pocket-books. John Leason, 1403 Atchison St., Atchison, Kan., Oct. 19, 1909."

Cuticura comfort for all who suffer from facial eruptions such as acne (pimples and blackheads), acne rosacea, facial eczema, ringworm, tetter, redness, roughness and oily perspiration is found in gentle anointings with Cuticura Ointment followed by warm baths with Cuticura Soap. For preserving, purifying and beautifying the skin, scalp, hair and hands of infants, children and adults, Cuticura Soap and Ointment are priceless.

Cuticura Soap (25c), Cuticura Ointment (50c) and Cuticura Resolvent (50c) (or in the form of Chocolate Coated Pills, 25c per vial of 60). Sold throughout the world. Potter Drug & Chem. Corp., Sole Props., 135 Columbus Ave., Boston, Mass. 32-page Cuticura Book, mailed free, giving description, treatment and cure of diseases of the skin.

OIL AND GAS NEWS.

The Hudson company has shut down for over [illegible] pending that as [illegible] on of the well [illegible] the past six weeks for Monday of [illegible] week the work started [illegible] and drillers by [illegible] in barrels at [illegible] our a good part of the day. The drillers had just started to swab the well when it commenced to flow. The volume of oil was so great that it [illegible] for it and the men [illegible] allowing oil to spout about 50 feet in the air.

The driller [illegible] to put out the fire under the boiler of the engine, and quick action probably averted a big blaze. The well seems to be a good one in every way and much is expected of it. Most of the stock of the Hudson is held by people in and around Zanesville.

The Order of True Americans has been founded in Georgia with an object of settling the race problem by transporting the negroes to some colony without the borders.

OSBURN & ROOT

INDUCEMENTS — GARDENERS — BROODERS — IORS — SEEDS — S

OSBURN & ROOT

CITIZENS' FISH MARKET

NO. 38 WEST CHURCH ST.

Phone 1241 Citizen.

Strictly no cold storage fish sold in this market. Will put before the public:

Fresh Caught Halibut, lb	20c
Fresh Haddock, head off and drawn, lb	15c
Fresh Haddock, bone out, lb	20c
Fresh No. 1 Pickerel, lb	15c
Fresh No. 1 Pickerel, scaled and drawn	20c
No. 1 Fresh Dressed Smelts, lb,	25c
No. 2 Fresh Dressed Smelts, lb,	20c
Fresh Herring, head on and drawn, lb	13c
Fresh Dressed White Fish, scaled and drawn	20c

Will deliver in any part of city.

Citizen's Fish Market

JACKSONTOWN

The many friends of Mr. John Cummins are sorry to learn that he is seriously ill at his home northeast of town. His son Willred, of Wooster, and his daughter, Mrs. Frank Beard, of Columbus, were both called to their home here.

A merry crowd enjoyed the masquerade social at the hall Tuesday night.

Mr. Owen Tavener and family spent Sunday with John Tavener.

The schools of the township closed for Washington's birthday.

The ladies of the Fairmount church were pleasantly entertained at the home of Mrs. Chas. Bounds on Thursday.

Mr. Robert Meredith had the misfortune to lose a valuable horse on Thursday, which in some manner broke one of its forelegs in two places.

The members of the Ladies Aid of the M. E. church delightfully entertained their husbands with an oyster supper at the home of Mr. and Mrs. James Long on Monday night.

Mr. Lee Osburn and family were the guests Sunday of Mr. and Mrs. Abram Hursey.

Mr. Allen Crow resumed his school duties at Lancaster on Friday after spending several days at his home in our village.

Mr. Emmett Baker, of Vanatta, spent Sunday with Mrs. Mary Campbell and family.

Australia will borrow $7,000,000 for railway construction, rolling stock, development of the gold fields and other public works.

There is a Difference

Scott's Emulsion is the *original* Emulsion of Cod Liver Oil and has been the world's standard for 35 years.

There are thousands of so-called Emulsions, but they are cheap, worthless imitations and never half as good as the standard. They are like thin milk.

Scott's Emulsion

is like thick, rich cream. It is a concentrated food-medicine of the most beneficial sort. You can make it thin with milk or water, but *don't* buy the thin, worthless imitations.

ALL DRUGGISTS

Send 10c., name of paper and this ad. for one beautiful Savings Bank and Child's Sketch-Book. Each bank contains a Good Luck Penny.
SCOTT & BOWNE, 409 Pearl St., N. Y.

SHERIFF'S SALE.

Case No. 13389.

Edward Schnaidt
vs
Henry J. Schnaidt, et al.

Order of Sale.

By virtue of an order of sale in partition to me directed, from The Court of Common Pleas, of Licking County, Ohio, I will offer for sale at Public Auction at the door of the Court House (south steps) in the city of Newark, in said County of Licking and State of Ohio, on

Saturday, March 12th, 1910,

at 1:30 o'clock, p. m. of said day, the following described real estate, to-wit:

Situate in the County of Licking, State of Ohio, and in the City of Newark, and bounded and described as follows:

Second Parcel—Commencing at a point in the south line of Clarendon street, thirty-two feet east of the east line of Gay street, being the north-east corner of lot owned by Alfred A. Taylor; thence south along said Taylor's east line, one hundred and forty-three and one-fourth feet; thence easterly parallel with Clarendon street, forty-two feet; thence north parallel with Gay street, one hundred and forty-three and one-fourth feet to the south line of Clarendon street, thence west along the south line of Clarendon street, forty-three feet to the place of beginning.

Third Parcel—Being forty feet off the west side of lot number fifty-one hundred and thirty-two in William Jones' heirs addition, see Vol. 3, page 251 Plat Records of said county; Being all of said lot number 5132, remaining after deducting 45 feet off the east side thereof sold to Samuel Schnaidt Sr., by the executors of Dorothea Welppert, by deed dated June 20, 1908, and recorded in Vol. 268, page 295, of the Deed Records of said county. The houses located on said real estate are numbers 441, 445 and 447 Clarendon st., in the City of Newark, Ohio.

Appraised as follows:
Second Parcel, appraised at $1500.00.
Third Parcel appraised at $1200.00.
Terms of Sale—Cash on day of sale.

WM. LINKE, Sheriff.
Norpell & Norpell, attorneys. 9-Wed-1

COMPLIMENTS MR. HEISEY.

(Coshocton Age.)

The reappointment of George Heisey as postmaster at Newark by the president is a matter of satisfaction with all Republicans of the 17th district. Mr. Heisey is a hustling official and has won the recognition that has been his by hard and consistent work for his party He is being showered with congratulations.

EXPOSURE

breeds colds, pains in the lungs, then pneumonia. Gowan's Preparation gives quick relief by destroying inflammation and congestion. Acts like magic for croup and coughs. External and penetrating. Buy today and feel secure. All druggists. $1.00, 50c, 25c.

RAILWAY AFFAIRS

The board of directors of the Big Four has fixed upon $70,000 as the maximum amount to be expended yearly for pension allowances under the new pension adopted and effective on Jan. 1. Retirement is to be at the age of 70 years and those who have been in continuous service for ten years or more will be pensioned on the basis of 1 per cent of the average monthly pay received for each of the ten years preceding retirement.

The Pennsylvania railroad has taken up the matter of transmitting all commercial business along its lines by wireless telegraphy. It is stated that instruments have already been ordered and experiments will be made in the near future on the middle divisions. The officials believe that the new system would work well with the exception of on the mountainous districts, where peculiar atmospheric conditions exist. It is stated that no attempt will be made to dispatch trains by wireless.

STILL MARCHING ON MANAGUA

Washington Feb. 22.—The capture of Grenada by the revolutionary forces of General Estrada and the seizure of the steamer Victory were reported to the state department today in a dispatch from Counsul Moffatt at Bluefields dated Monday night It is believed there that the revolutionists are now marching on Managua.

WHISKEY BOTTLED IN BOND

4 FULL QUARTS $4.00.
We Pay Express.
ALL STANDARD BRANDS

LARGE
SHENLEY
DILLINGER
THOMAS MOORE
GUCKENHEIMER
SAM THOMPSON
WHITE MILLS
OVERHOLT
LINDALE
MOSS

4 FULL QUARTS $4.00.
Express Prepaid.
Whiskey from $2.00 up.
Write for free price list on other goods.

ADOLPH & CO.,
22 E. Main St., Columbus, O.
Opposite Southern Theater

Newark Attorneys

T. L. KING, 25½ South Third Street.

Kibler & Montgomery, 1007 Newark Trust Building.

J. W. LEIDIGH, 704 Newark Trust Building.

B. F. McDONALD Room 7, Hibbert & Schaus Bldg.

J. H. MILLER 25½ South Third Street.

SMYTHE & SMYTHE, 45½ West Main Street.

JOHN M. SWARTZ, Over Franklin National Bank.

WOOD & WOOD, 7½ South Third Street.

FREDERIC M. BLACK, 907 Newark Trust Building.

FRANK A. BOLTON, 710 Trust Building.

RAY MARTIN, Room 502 Trust Building.

WAYNE COLLIER, 908 Trust Building.

J. R. DAVIES, 1040 Newark Trust Building.

J. R. FITZGIBBON, 907 Newark Trust Building.

FULTON & FULTON, 18½ North Park Place.

J. V. HILLIARD, 605 Trust Building.

CHAS. W. MILLER, 1002 Newark Trust Building.

NORPELL & NORPELL, 12 Lansing Block.

JONES & JONES, 903 Newark Trust Building.

D. M. KELLER, Franklin Bank Building.

H. L. MADDOCKS, CIVIL ENGINEER AND SURVEYOR 701 Trust Bldg. Cit. Phone 1104.

TO-NIGHT Cascarets "THEY WORK WHILE YOU SLEEP" 10c, 25c, 50c. All Druggists.

NEWSPAPER ARCHIVE®

In Woman's Realm

Assembly hall never looked prettier than on Wednesday evening when a large number of people assembled to participate in the pleasures of the hall room. The hall was elaborately festooned with red, white and blue, and at one end of the hall two huge flags were artistically draped. The lights were covered with shades of the National colors and the tables, arranged in the balcony where a delicious luncheon was served, had as their centerpieces, mounds in the shape of American eagles, from which four small flags waved. Stevens' orchestra furnished the music for the occasion and dancing continued until one o'clock.

The Mitchell Sunday school class of the First M. E. church held the regular monthly social meeting in the parlors of the church Tuesday evening with twenty-four present. Many games and stunts were enjoyed by those present and the new members were made welcome. Light refreshments were served and the social committee of the class is to be congratulated on the success of the entertainment.

Those present were Mr and Mrs. Maurice Reck, Miss Edythe Wright, Gladys Schenck, Essie Schenck, Miss Lucas, Miss Edwards, Miss Bess Wright, Miss Clara Bagent, Miss Addie Bagent, Miss Elsie Bagent, Miss Bowden, Miss Jordan, Miss Mehl, Miss Hoodlet, Miss Wilkinson, Miss Baird, Miss Cripps and Messrs Hughes, Cromer, Rank and Border.

Mr. and Mrs John Wooles of 106 South Second street celebrated their fortieth wedding anniversary on February 22d in a quiet but happy way. Their children and grandchildren called during the day to wish them many more happy returns. The host and hostess received many beautiful postcards from their friends.

John J. Wooles and Decima Gwin were married February 22d, 1870, in St. Mary's church, Gloustershire, England, came to this city May 24th, 1882, where they have lived for 28 years. Mr. and Mrs. Wooles are hale and hearty and bid fair to celebrate many more such occasions.

On Thursday, February 17, the Social club enjoyed the hospitality of Mrs. James Dickinson at her home in the Mt. Vernon road, and despite the zero weather and the heavy snowfall, all members responded to roll call. The club extends thanks to the hostess, who so willingly added to the pleasure of the occasion by a jolly bob-sled ride. At the noon hour an elaborate four course dinner was served and covers were spread for fifteen. The guests of the club were Mrs. Reid and Mrs. Keller. Later in the afternoon an interesing program was rendered after which all departed, thanking the hostess for her kind hospitality

TOMORROW'S MENU

BREAKFAST.

Fruit
Cereal Sugar and Cream
Broiled Steak Stewed Potatoes
Sour Milk Biscuit
Coffee

LUNCH

Sliced Cold Ham Pickles
Spanish Buns Cocoa

DINNER.

Kidney Bean Soup
Boiled Corn Beef Potatoes
Savoy Cabbage Rice Salad
Wafers Cheese
Cornstarch Meringue
Coffee

Recipes for Thursday, Feb. 24, 1910.

Rice Salad—To two cupfuls of cold boiled rice take one cupful of finely diced deep red beets and one cupful of chopped or cut celery. Do not mix together until just before serving, then combine with a French Dressing and serve in cups made of blanched lettuce leaves

Cornstarch Meringue—Scald one pint of milk, add two scant tablespoonfuls of cornstarch, mixed to a smooth paste with cold milk, stir until smooth and thick, cover and cook for half an hour. Beat together the yolks of three eggs, two tablespoonfuls of sugar and one quarter teaspoonful of salt, add to the cornstarch and stir for five minutes, then flavor and turn into a pudding dish. Cover with a meringue made by whipping the white of the eggs to a stiff froth with powdered sugar. Place in the oven until pale brown. Serve Cold.

Oh Saturday evening Mr. and Mrs. J. L. Scott of Hanover gave a surprise party in honor of their daughter, Miss Jennie, it being the anniversary of her birth. Miss Scott admitted that she was agreeably surprised. Several beautiful presents were presented the guest of honor and she received sixty postcards for which she thanks her many friends for their kindness

Those present were the Misses Caroline Arndt, Lillie Channel, Euna Cornell, Ninah and Katie Cartnal, Pearl McArtor, Margaret Hupp, Amanda Hollister, Mary, Annie and Aletha Cunningham of Hanover, Miss Clara Rusternolz of Zanesville, Miss Myrtle Cunningham, Miss Reba Houtinger, Miss Myrtie Priest of Newark, and Miss Mame Ikehorn of Irville; Messrs. J T Cunningham, Charles Ritchey, William Cornell, Clarence Hubbart, Blaine Nilley, Clarence Staggers, Carl Williams, Stanley Good, John Roberts, Lewis and Harry Scott, Homer McArtor, Earl Settle of Hanover, Otto Rusterhulz of Zanesville, Otto Priest, Charles Ikehorn and Edgar Dayton of Newark.

Miss Scott was assisted by Mrs. J. T Cunningham and Mrs. Charles Ritchey. The evening was spent in playing various games and music and at a late hour a three course lunch was served to the guests, after which all departed, wishing Miss Jennie many more happy anniversaries.

A most delightful afternoon was spent by the members of the Hetuck chapter and Granville chapter of the Daughters of the American Revolution, who were guests of the former, at the home of Mrs F M. B Windle in North Fourth street, on Tuesday afternoon. After a business session, the singing of "America," and prayer, the program opened with a piano duet by Mrs Windle and Miss Camille Windle, and a recitation, "Mt. Vernon Bells", by Miss Georgia Backus of Columbus, which were much applauded. The honor guest, Mrs Herbert M. Backus of Columbus, former state secretary of the D. A. R., was then introduced by the regent, Mrs. S. C. Priest, who read before the chapter her excellent paper on "Historic Sites Marked by the Ohio Chapters. D. A. R. This paper has been read before several chapters of the state and is one which should create a great deal of intrest along this line, were more chapters fortunate enough to hav it read before them. Mrs C W. Miller then favored the assemblage with a vocal solo and Miss Margaret Lisey gave an interesting account of her trip to the Isle of Pines

It was decided by the chapter to bring here on the 10th of March Mrs. Siebert, a state officer of the Florence Crittendon League, who will give a lecture on the work in which she is engaged. A social hour followed with the serving of a dainty repast.

The parlors of the Windle home were beautifully decorated in celebration of the day with red and white carnations and American flags and adding to the attractiveness of the scene were the many quaint gowns, powdered hair and patches worn by the ladies. Thirty-two members of Hetuck chapter answered to roll call and eleven members of the Granville chapter were present.

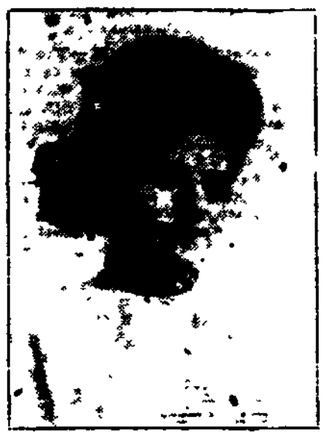

MRS. JOHN F. STEINBAUGH.

Formerly Miss Clara Buey, whose marriage last Saturday was a pleasant surprise to a number of the bride's Newark friends. After March 1, Mr. and Mr. Steinbaugh will be at home to their friends at No. 49 Maholm street.

The Saturday Evening Bridge club was pleasantly entertained last week on the club day by Mrs D. M. Black of Hudson avenue. Three tables of players enjoyed the game, following which a delicious refection was served.

Mrs W W. Maholm of Hudson avenue entertained the Tuesday Euchre club this week, the prizes at the close of the contest going to Mrs. J. S Beecher and Mrs Walter Smith. The guests of the club were Mrs Julius Beecher and Mrs. W. H. Knauss.

The Wednesday Afternoon Sewing Circle has as its hostess today Miss Ethel Brillhart of West Locust street. Besides the members of the club, those enjoying Miss Brillhart's hospitality are Misses Mabel Smucker, Nelle Jones, Emma Kammerer, Mary Louise Rank and Miss Besse Willis of Washington C. H.

Mrs. Charles Dowling and Miss Kathryn Dowling gave a very delightful pedro party at their home in North street, Saturday evening, and in the midst of the artistic decorations which consisted of flags and draperies of the national colors, and large red hearts, recalling the patron saint of the month, St. Valentine, the game seemed to possess redoubled interest and progressed merrily. The score cards were in keeping with the decorations, being red hearts and miniature hatchets. The prize winners were: Mrs. Wright and Mrs. F. M Howard. At 10:30 o'clock a dainty luncheon was served, and was followed by a short musical program.

The guests were: Mr. and Mrs. Clifford Frye, Mr and Mrs. Frank Howard, Mr. and Mrs. John Gaines, Mr. and Mrs. S. D. Harding, Mr. and Mrs. G. W. Wright, Mr. and Mrs. Harry Henthorn, Mr. and Mrs. John Mick, Mr and Mrs. Tom Gaines, Mr. and Mrs Edward Hirst, Mr. and Mrs. Ray Rogers, Mr. and Mrs Walter Ashley Mr. George Rugg, Mr. Chas. Dowling, of Columbus, Mrs. Rhoda Anderson, Misses Verna Harding, Bertha Mick, Messrs. Robert Williams, Forest Ashley, Donald Gaines and Homer Howard.

Miss Lucy Connel of the Henrietta pleasantly entertained the members of the Sunshine Circle of The King's Daughters on Tuesday evening with a Colonial party and the guests appeared dressed to represent personages of Colonial times, even George Washington himself being present. Roll call was answered with witty sayings of Washington. The parlors were artistically decorated with flags, cherries and bunting and a picture of our first president and the legendary hatchet were much in evidence. The evening was spent delightfully in an informal way, some of the time being spent in making artistic hats out of red, white and blue paper, which the guests wore for the remainder of the evening. At a late hour all were ushered into the dining room and seated at one large table by means of place cards, bearing the photograph of Washington, and served a delicious course dinner The festal board had as its centerpiece a miniature cherry tree with a hatchet buried in its trunk, and a figure of Washington by its side, while the lights from many red white and blue candles added brilliancy to the scene

The guests and those whom each represented were as follows: Miss Grace Gorby Betsie Ross, Mrs. George Leslie Martha Washington; Miss Clara McDonald, Dolly Madison; Miss Lulu Fletcher, Evelyn Byrd; Miss Grace Varner, Mary Carey; Miss Florence Hart, Mrs. Alexander Hamilton; Miss Lillian Miller, Abigail Adam; Miss Una Marshall, Phoebe Carey and Miss Lucy Connel, Nellie Curtis.

FLUFFY RUFFLES.

"Fluffy Ruffles," which will soon be seen at the Auditorium theater for one performance with Florence Gear in the title role, has been styled the speediest musical comedy in years. Its fun is fast and hilarious, but always clean and wholesome. Miss Gear sets a pace from the very start that keeps her merry associates in the fun making constantly on the jump. Everybody who saw and delightful amusing performance that this dashing comedienne gave in "Marrying Mary" last season, will appreciate that in Fluffy Ruffles she is certain to keep things humming from the start to the finish.

Beverly is now sleeping quietly in the Oyster Bay class.

$11.50

Saved by purchasing one of the famous

$30.00 Ostermoor Mattresses for $18.50

Sale Ends February 28

OSTERMOOR
BETTER THAN HAIR — BUILT NOT STUFFED
MATTRESS
GLEICHAUF

Goodhair Soap

A Scientific Remedy for the cure of all hair, scalp and skin diseases. Sold on a guarantee. One trial will surprise you. At your druggist or by mail on receipt of 25 cents. Goodhair Remedy Company Newark, Ohio

DR. A. W. BEARD.
Dentist.

Trust Building—Fifth Floor, Room 501.

Telephones—Office 8121 Red. Residence, 7492 White.

ORPHEUM THEATRE
Approved Vaudeville.

WEEK OF FEBRUARY 21
Monday, Tuesday, Wednesday

ARNOLD AND RICKEY
The Talkative Songsters

MONTROSE McCOY,
Polite Entertainer

PFIEF SISTERS
Singers and Dancers

ROSE ADELLE & CO.
Singing Sketch,
"I WISH I HAD A GIRL."

Two Performances Sunday.
Matinee daily at 3 p. m. Any seat, 10c.
Evening at 7:30 and 9 p. m.
Prices 10 and 20 cents.

R&G CORSETS

Faultless in every detail.

CARROLL'S

UNDERMUSLIN SALE

Offers values as remarkable and noteworthy, if not more so than any of our previous Muslin Sales.

Everything in This Line is Reduced in Price

Garments of the finest texture and workmanship with that noticeable superiority in every line are on Sale **at prices away below the ordinary.**

Redfern Whalebone Corsets

Your particular attention is called to our corset department

This Week

We have with us Mrs. Lucile Griffin, a pupil of the designer of the **Redfern Whalebone Corsets.** She comes to us particularly to explain the newest models for the Spring season and to explain to our customers the supremacy of whalebone as a corset boning.

The individual talk will be a practical demonstration of the merits of these corsets. You are not expected to buy, but we should like you to "get acquainted," as it were, with YOUR Redfern style, and when you need a corset you will know just YOUR Redfern model to ask for.

JOHN J. CARROLL

NewspaperARCHIVE® NewspaperARCHIVE®

THE NEWARK DAILY ADVOCATE
Published by the
ADVOCATE PRINTING COMPANY.

J. H. NEWTON, Editor.
C. E. SPERRER, Manager.

Terms of Subscription:
Single Copy ..... 2 cts
Delivered by carrier, per week... 10 cts

If Paid in Advance:
Delivered by carrier—one month $ .40
Delivered by carrier—six months 2.25
Delivered by carrier—one year.. 4.50
All subscribers who arrange to pay at the office are subject to a call from the collector if payment is not made when due.

Terms by Mail:
(Strictly in Advance)
One month ..... $ .25
Three months ..... .65
Six months 1.25
One year 2.50
All subscriptions discontinued at end of time for which they are paid, unless renewed before expiration.

ADVOCATE PHONES.
Independent Branch Exchange.
When one number is busy, call on other
Editorial Department 59
Business Office 61

Bell.
Editorial Department 59
Business Office 59

UNION LABEL

Feb. 23 In American History.

1870—Anson Burlingame, diplomatist who negotiated the Burlingame treaty with China, died; born 1820.
1904—The canal treaty with the republic of Panama ratified by the United States.

ASTRONOMICAL EVENTS.

Sun sets 5:41, rises 6:36; moon rises 5:18 p. m.; 10:28 p. m., eastern time. full moon; planet Mercury visible.

ROOSEVELT HAS SPOKEN

Washington, D. C., Feb. 23—"Roosevelt has spoken," was the decisive comment made by a Washington labor leader high in the councils of the American Federation of Labor, upon being shown the editorial in the Outlook for February 10, in which the magazine, whose utterances are officially sponsored by the former President of the United States, approves in every way the body blow inflicted upon the American Federation of Labor through decision against the Danbury hat-

"In my opinion this cuts off any possible alliance between the rapidly growing Roosevelt insurgent political machine and those union men who in the past have been strong supporters of the Rough-rider; for it must be seen," continued this man, who is closely identified with organizing the labor vote, "that the slogan, "Reward our friends and punish our enemies," "that if Roosevelt approves a court decision which threatens to wipe out the treasury of every trades union in America, he has once and for all forfeited the support of every union man.

"You ask in what position this places union labor, politically? Judge for yourself! Are we not forced more and more to depend solely upon our own people for power to meet the forces, seemingly bent upon our destruction? Yes; in England labor has separated itself from both Liberals and Conservatives and stands for its own right, hard. The possibility of similar action in this country has certainly been considered—we are not blind to the exigencies of the hour."

The Outlook's editorial page gives the name of Theodore Roosevelt as contributing editor, an entire and conspicuous headline to itself. The Outlook's political utterances and economic opinions are taken as the immediate reflection of the mind of Theodore Roosevelt by all astute politicians in Washington, and when this magazine approves the stupendous fine of $222,000 saddled upon the hatters, and heads its editorial, "An Illegal Boycott" none may doubt the authenticity of the words, unmistakable in their import:

"We believe that the principles thus laid down by the Supreme Court is just morally as well as sound law. Unions must not expect forcibly to drive employers into the closed-shop practice; they must hope, rather, if possible, to convince them of the desirability of this course for both parties."

In the mind of the average union man the hope of convincing his employer by more logical pleadings to recognize organized labor is utterly impossible. The matter of the closed or open shop is decided, like all other great business operations, purely by the strength of the parties involved to enforce their demands.

To Cannon, and all that he represents, this Roosevelttian thunderclap has brought unmixed joy. The rapidity with which the insurgent forces have been making headway within the last few weeks, gathering to themselves unexpected supporters from among men believed to be bound by unbreakable ties to the Republican machine, has caused panic among the regulars.

In California the wave of insurgency has been sweeping the state. The most powerful congressman on the Pacific coast, Representative Hayes, who is credited with the support of organized labor in San Francisco, is counted among the insurgents. But Roosevelt's utterance has destroyed all possibility of support from the trades unions, and the question now uppermost in the minds of his friends is, will labor be the rock on which their newly launched vessel is to shipwreck?

Constipation Should not be neglected. It leads to many serious troubles. It shows that the important functions of the liver are imperfectly performed. The best medicine to take for it is the gentle, thorough, purely vegetable cathartic
Hood's Pills Prepared by C. I. Hood Co., Lowell, Mass. For sale by all druggists and sent by mail. Price, 25c. Remember the name, Hood's Pills by Hood It's Good.

DYSPEPSIA
is the curse of modern civilization. Eight out of every ten persons have dyspepsia in one form or another. The only absolute cure for dyspepsia and indigestion is
Duffy's Pure Malt Whiskey
Dyspepsia symptoms are a sense of burning and dull weight in the stomach after eating, sometimes accompanied by heartburn, constipation or diarrhoea, languor, depression, irritability, dull headaches. All these symptoms show that your digestive organs are out of order and you should take Duffy's Pure Malt Whiskey. It will cure dyspepsia. It is the greatest strength builder and tonic stimulant known to medicine. It attacks the seat of the disease, drives out the germs and rebuilds the weakened tissues in a gradual, healthy, natural manner. It is an absolute cure and preventive of consumption, pneumonia, grip, bronchitis, coughs, colds, malaria, low fevers and all wasting, weakened, diseased conditions, if taken in time, in small doses as directed.
Sold by druggists, grocers and dealers or direct, $1.00 per large bottle. Write for free medical booklet containing rare common sense rules for health and testimonials, and free advice.
Duffy Malt Whiskey Co., Rochester, N. Y.

COL. CRAWFORD HORSE SALE IS WELL ATTENDED

Col. George Crawford's model stock farm in the Sharon Valley, one and a half miles west of Newark, was the mecca for horsemen from half a dozen states today, called there by the big sale by Col. Crawford of a large number of imported Belgian and Percheron horses. Between four and five hundred persons were present, representing Massachusetts, New York, Pennsylvania, West Virginia, Ohio and Kentucky. There were about 100 horses up for sale and the great majority of them were sold as fast as put up. Prices were very good, ranging from $650 to $800. The highest price paid for any one animal was that brought by a fine Belgian, sold to a Mr. Rector of Circleville for $900.

YOUR KIDNEYS NEED CLEANING

Every Person, Healthy or Unhealthy, Ought to Give the Kidneys a Thorough Cleaning Right Now.

You clean your teeth daily. You wouldn't think of doing otherwise, and yet the teeth are not one-tenth so important to health, strength, and a long life as the kidneys.

Do you know that the kidneys are little strainers or fine sieves, through which every drop of blood in the body passes again and again?

Do you know that when the blood passes through the kidneys these little sieves strain all the impure matter from the blood and pass it out of the body by way of the bladder?

Well, all this is so, as any physician will tell you, and this being the case, doesn't it stand to reason that these little strainers in the kidneys become clogged with impurities?

And when the kidneys become clogged they are unable to strain the impure matter from the blood, and it stays in the blood and causes diseases in various parts of the body. Take rheumatism for instance this terrible disease is caused by uric acid in the blood, and uric acid gets into the blood only when the kidneys are clogged up and are unable to properly strain the impurities.

An ounce of prevention is worth a ton of cure when the kidneys are concerned. It's almost as easy to clean out clogged kidneys as to clean your teeth.

Just go to W. A. Erman & Son today and get a bottle of Thompson's Barosma the most scientific kidney, liver and bladder regulator the world has ever known, take it regularly for two weks, and all the impure matter in your kidneys will pass through the bladder and your kidneys will be as pure and clean and healthy as any kidneys can be.

Thompson's Barosma is guaranteed by W. A. Erman & Son to cure all diseases of the kidneys, liver and bladder or money back. It is a wonderful tonic and blood purifier, and will bring the glow of health to the cheek of the sick in a short time. 50 cents and $1 a bottle.

SUMMIT STATION

Mrs. Sophia Cashdollar, an aged lady of this place sustained a bad fall Tuesday afternoon and dislocated her right hip, also breaking one of the bones. Dr. C. H. Roe was called and attended to her injuries. Owing to advanced age her recovery will be slow.

The condition of Mrs. F. M. Layton is a great deal worse. Her many friends trust that she may soon experience a change for the better.

BALLINGER

May Resign After Investigation is Over and Re-Enter the Law Practice.

Washington, Feb 23—Among the friends of Secretary of the Interior Ballinger it is whispered today that he intends, when the congressional committee now investigating his official conduct shall have made its report, to resign from the cabinet and re-enter law practice.

His friends say the only thing that has kept Ballinger in office this long is his desire not to have his enemies put a false construction on his resignation nor give them a chance to insinuate that he stepped down because of pressure.

TAFT RESTIVE UNDER DELAY

Is There a Conspiracy to Block His Policies?

SLOW PROGRESS TO DATE.

Sinister Underground Influences in Washington — Stricter Immigration Laws—Loeb to Have Charge of Reception to Roosevelt—Question as to Stone's Nomination.

Washington, Feb. 23.—That the president is dissatisfied with the slow progress of congress in pushing his policies is an open secret. No other proof is necessary than that he has called several of the leaders in charge of his measures in conference and is understood to have urged the necessity of prompt action. There are often mysterious influences at work in congress that no outsider can definitely locate. He only knows that they exist. They were present in the days of Roosevelt and they seem still on deck in the days of Taft. There is no other way to explain the dilatory action on certain measures and the obstacles thrown in the way of others. Several weeks ago there was a rumor, to which nobody paid much attention, of a conspiracy to sidetrack most of the president's policies and to do it in such a way that blame could not be definitely placed on either house or on anybody in particular. The tale has been denied, of course, but it furnishes the only intelligent explanation of certain things that are happening, or, rather, are not happening. Making allowance for all exaggeration and "yellow" statements, there still remains ample evidence of the presence of sinister underground influences in Washington. There is now some hope that Mr. Taft is becoming aroused and will smoke out the gentlemen who are blocking the legislative wheels.

To Restrict Immigration.

The commissioner of immigration, Daniel J. Keefe, has made a report that if followed will check some of the human tide flowing into the country. Mr. Keefe suggests not only the strengthening of present immigration laws, but recommends that male aliens be required to submit to a physical test similar to that required for entrance into the army. He also finds upon investigation that an enormous business is done in the "white slave traffic." Perhaps one of his most practical recommendations is for a codification of present immigration laws.

Possible Tariff War With Canada.

Probably the most serious danger of a tariff war is with Canada. Negotiations are still going forward, but they are secret in the nature of the case, and nothing can be confidently predicted of the probable outcome. It must soon be known, however, as the date for the application of the minimum or maximum schedules is near.

To Sue an Editor First Catch Him.

Washington is still chuckling over the catching of a New York editor in the city and serving on him papers in a libel suit. The case grew out of the Ballinger-Pinchot controversy. The editor presides over the columns of a certain New York magazine in which a Washington newspaper man thought himself libeled. He brought suit, but as the editor remained in the metropolis service could not be had. It happens that this magazine is rather intimately interested in the Ballinger-Pinchot affair, and when the investigation got under way the editor could not resist the temptation of coming. The newspaper man saw him and had the papers served in short order.

Roosevelt on the Way.

Now that Theodore Roosevelt is again entering the outer fringes of civilization interest in his homecoming grows. The fact that William Loeb, Jr., is to have charge of the details for the reception gives assurance that it will be done according to the wishes of his former chief. Nobody here seriously believes that Roosevelt will listen to the suggestion of the western editor who is to meet him in Egypt and present the prayers of various commercial bodies and others asking Colonel Roosevelt to circle the world and come home by way of San Francisco. That has too much of a "back from Elba" sound and, besides, is not in keeping with the desire for democratic simplicity that Mr. Roosevelt has expressed to those who are to welcome him in Europe and in his own country. However simple the ceremonies are when he arrives in New York, neither Loeb nor Roosevelt can bottle the enthusiasm. From whatever direction he comes the greetings to the distinguished traveler will tear things loose.

Hadley-Stone Case in the Senate.

It has been suggested in certain quarters that the senate would pass on the question raised by Governor Hadley of Missouri over the election, or, rather, the nomination, of Senator Stone in the primaries, but until there is a recount of the votes it is hardly seen how the senate could take notice of the matter. While the body has power to pass on all questions relating to its own membership, the custom has been to deal only with elections to the senate and not with nominations. In this case the only election that the senate would be likely to consider is that in the Missouri legislature which chose Stone senator. Other issues will have to be fought out in Missouri.

UNION CENTER

Mr. and Mrs. L. A. Woolard and family spent Sunday with the latter's brother, Wash Woolard.

Mr. and Mrs. Budd Brown and family were the guests of Mr. and Mrs. H. Bline of near Alexandria Sunday.

Mr. and Mrs. Worth Lore entertained W. S. C. Saturday evening. Most of the class was present and a very delightful time was had by all.

L. A. Woolard and Lewis Edwards were in Granville on business Thursday.

Quite a few of the young people from this community attended church in Outville Sunday evening the services being conducted by Rev. Mr. Dempster of Chicago Junction.

Mr. Goodhard, who has been quite sick for the past week, is reported as some better now.

Elizabeth Williams spent Thursday night at M. H. Hitt's.

On account of the storm Thursday evening Jane Williams and Martha Woolard stayed in town.

Rev. Mr. Gillispie of Hebron held meeting at the Hitts school house Sunday evening.

WATCHING A STOMACH DIGEST FOOD

Was the Means Whereby Science Made Possible the Cure of Dyspepsia.

A Trial Package of Stuart's Dyspepsia Tablets Sent Free.

The Abbe Spallanzani was the first scientist to study systematically the chemical powers of the gastric juice, but it was by the careful and convincing experiments of Beaumont that the foundations of our exact knowledge of its composition and action was laid.

Beaumont was an army surgeon, located at an obscure military post in Michigan, while it was yet a territory, and was called upon to treat a gun shot wound of the stomach in a Canadian voyageur—Alexis St. Martin. When the wound healed a permanent opening was left by means of which food could be placed in the stomach and gastric juice taken from it.

Beaumont made scientific experiments with his crude means and wrote a book, which today is recognized among the classics of physiology.

Beaumont blazed the way for other scientists so that today medicine knows what the stomach does with food and what food does to the stomach.

Science also knows what the gastric juices are and how to make them best for the system.

Stuart's Dyspepsia Tablets, thanks to the poor army surgeon and Alexis St. Martin, give man a means of digesting food, replenishing the exhausted juices, soothing the nerves and correcting dyspeptic conditions of the stomach.

Stuart's Dyspepsia Tablets are natural fruit and vegetable essences reduced in concentrated form and by tremendous power compressed into a tablet. These wonderful little digestors are known all over America and Canada. Full meals have been digested by them in glass tubes and they are sold by every druggist.

Physicians to the number of 40,000 use them. They are meritorious and powerful. Go to your druggist and buy a package today, price 50c., or send us your name and address and we will send you a trial package by mail free. Address F. A. Stuart Co., 150 Stuart Bldg., Marshall, Mich.

BOOKKEEPER

Of National City Bank of Cambridge Wasn't a Bit Backward With Bank's Funds.

Washington, Feb. 23.—On account of a reported shortage of $144,000 due to the defalcation of the book-keeper, the National City Bank of Cambridge, Mass., has been declared insolvent and was closed today, according to an announcement made by the comptroller of currency. The resources and liabilities of the institution at the time of its last statement were reported as approximately $232,000 each.

DEPENDABLE MEDICINES.

So much comment and criticism of medicines has been caused since the creation of the Pure Food and Drugs Law that one hardly knows what to depend upon.

There are, however, dependable medicines such as the Cod Liver and Iron preparation called VINOL, which is not a patent medicine in any sense of the word, because it is openly stated on every bottle what it contains, and this combination of two world-famed tonics can be relied upon by every weak, run-down or aged person to restore health and strength.

On account of the high price of meats and the general business condition in my line, I have decided to close my shop at No 350 North Fourth street for the present. All persons owing accounts will please arrange to settle same at once. Accounts will be found at my home, 350 1-2 North Fourth street. I will continue my stand at the People's Market, as usual.

22d3 G. E. BRICKLE.

CHALLENGE FOR AVIATION CUPS

London, Feb. 23.—The British Aero Club has sent a challenge to the Aero Club of America for a contest for the Gordon-Bennett aviation cup and the Gordon-Bennett balloon cup.

WHITE LILY CATARRH CURE.

Its wonderful curative properties have brought it fame without advertising. It has no equal. Nothing more fair can ever compare with White Lily, Bentley's White Lily Catarrh Cure. Founded 1876. 25c.

Marco Polo (1254-1324) of Venice was the first person to announce to Europe the existence of paper money in China under the moguls.

FUNERAL OF MRS. VALENTINE AT GRANVILLE

Sad Circumstances Surrounding the Death of Young School Teacher—The Gas Situation.

Granville, O., Feb. 23.—The funeral services over the remains of the late Mrs. Theodore Valentine who died at the house of her parents, Mr. and Mrs. Howell Richards, several miles north of the village, on Monday, will be held at the Chatham church, Thursday at 1:30 o'clock. Rev. Mr. Newland, pastor of the Granville Presbyterian church will officiate, and burial will be made in Wilson cemetery. The circumstances surrounding the death of Mr. Valentine are well known to the readers of the Advocate in Granville, and they are regarded as peculiarly sad in view of the fact that the young woman, who was unusually bright and accomplished had a bright future before her. She had many friends in Granville, especially among the younger people, who deeply deplore her untimely end.

The question of people of the village using the street as a dumping place for ashes and cinders and other refuse, has been called to the attention of some of the officials. This should not be. There is an ordinance prohibiting the getting rid of refuse by placing it on the streets.

Mr. and Mrs. Thomas Williams of Londen, O., who have been visiting at the home of Mr. and Mrs. David Williams, north of town, for a few days, returned home Tuesday.

The sale of the plant of the Granville Natural Gas and Fuel company to the Ohio Fuel, Gas and Supply company, has been the subject of considerable comment ever since the sale was consummated, and some are of the opinion that it means higher prices for gas in the village. This will probably never be as there are several parties who are anxious to get franchises to supply the people with natural gas. They have the gas to supply a place two or three times as large as Granville for many years to come. However, there is no need for any worry on the part of our people at present.

The seniors of Denison university marched into chapel Tuesday attired in their caps and gowns. It was remarked that the juniors, for the first time in many years, conducted themselves very decorously, and as young gentlemen should do. Heretofore the appearance of the seniors in their caps and gowns has always been the signal for trouble on the part of the juniors.

Miss Bertye Spencer of Dayton, O, has been called here by the serious illness of her mother, who has been visiting her daughter, Mrs. Jacoo Rohrer, of this place, for some days.

The Ohio Fuel, Gas and Supply Co. has just had a neat sign painted on the window of their office.

Misses Ruby Hoyt, Persis Chapin, Ann Zallers, Grace Woodyard, Ada Rondebush, Maud Fergus, and Marguerite Burns have been initiated into the Chi Psi Delta sorority.

Mr. and Mrs. Henry Richards of Topeka, Kansas, who have been making an extended visit with their son, C. D. Richards, in Columbus, made a visit of several days with old friends in Granville.

Miss Ann Besuden of Newark, has been pledged to Kappa Phi.

Miss Nellie Raiston, a charming young woman of Plymouth, O., who has been visiting Miss Mamie Holt for some days, has returned home.

Miss Nellie Wolcott of Columbus, who has been the guest of Miss Helen Hunt for a few days, returned home Tuesday.

The sidewalks of the village were very difficult to walk on Wednesday morning, and a number of people are reported to have fallen, but no one, as far a learned, was seriously injured.

Miss Mildred Livingston, a charming young woman of Cleveland, who has been visiting Miss Grace Woods here for the past several days, returned home Tuesday, having had a very pleasant visit.

It was another pretty cold night Tuesday night, the mercury dropping in the thermometers to nearly zero.

During the past week some of the country roads in the vicinity of Granville have been almost completely blocked with snow and it has been with the utmost difficulty that communication has been had with the outer world. The rural routes were so badly drifed in places that the carriers got through only by the hardest kind of work.

Mr. and Mrs. F. B. Tower, who many years ago resided in this vicinity, but who for the past twenty-five years have been making their home in Iowa, where they have greatly prospered, have been visiting old friends and old scenes here for the past week. They will probably return home about the middle of next week.

Can't look well, eat well or feel well with impure blood feeding your body. Keep the blood pure with Burdock Blood Bitters. Eat simply, take exercise, keep clean and you will have long life.

Some people are so easy to get along with that we don't want to.

A girl's heart is just as frequently in need of repairs as a boy's pants.

For an early breakfast, take home Mrs. Austin's pancake flour. Ready in a minute.

Attention Sick Women

If you had positive proof that a certain remedy for female ills had made many remarkable cures, would you not feel like trying it?

If during the last thirty years we have not succeeded in convincing every fair-minded woman that Lydia E. Pinkham's Vegetable Compound has cured thousands and thousands of women of the ills peculiar to their sex, then we long for an opportunity to do so by direct correspondence. Meanwhile read the following letters which we guarantee to be genuine and truthful.

Hudson, Ohio.—"I suffered for a long time from a weakness, inflammation, dreadful pains each month and suppression. I had been doctoring and receiving only temporary relief, when a friend advised me to take Lydia E. Pinkham's Vegetable Compound. I did so, and wrote to you for advice. I have faithfully followed your directions and now, after taking only five bottles of the Vegetable Compound, I have every reason to believe I am a well woman. I give you full permission to use my testimonial."—Mrs. Lena Carnocino, Hudson, Ohio. R. F. D. No. 7.

St. Regis Falls, N. Y.—"Two years ago I was so bad that I had to take to my bed every month, and it would last from two to three weeks. I wrote to you for advice and took Lydia E. Pinkham's Vegetable Compound in dry form. I am happy to say that I am cured, thanks to your medicine and good advice. You may use my letter for the good of others."—Mrs. J. H. Breyere, St. Regis Falls, N. Y.

There is absolutely no doubt about the ability of this grand old remedy, made from the roots and herbs of our fields, to cure female diseases. We possess volumes of proof of this fact, enough to convince the most skeptical.

For 30 years Lydia E. Pinkham's Vegetable Compound has been the standard remedy for female ills. No sick woman does justice to herself who will not try this famous medicine. Made exclusively from roots and herbs, and has thousands of cures to its credit.

Mrs. Pinkham invites all sick women to write her for advice. She has guided thousands to health free of charge. Address Mrs. Pinkham, Lynn, Mass.

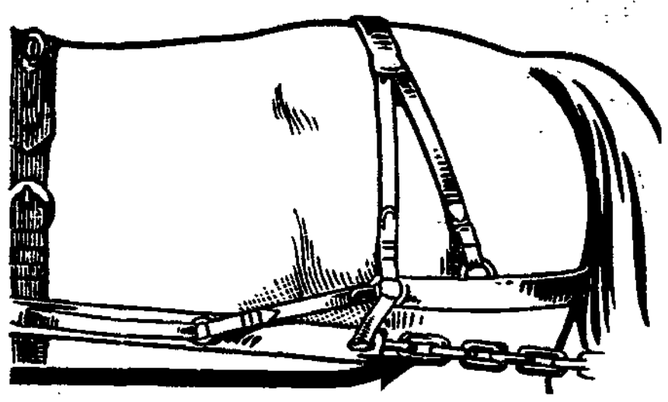

Rub Rub Rub Rub
SORE

Treat him with Continental Ointment. Get a box today and you can give quick relief from any skin or hoof trouble of any animal and from any injury or irritation to your own skin or flesh.

Continental Ointment

The Marvelous Salve and Perfect Poultice for Horses and Humans

Rub in once or twice a day or poultice for a short time.

Large Box 25c. Other sizes for 40c, 75c, $3.00 and $5.50
Ask at any drug, harness, or general store

Made and guaranteed by Continental Specialty Co., Dayton, O.

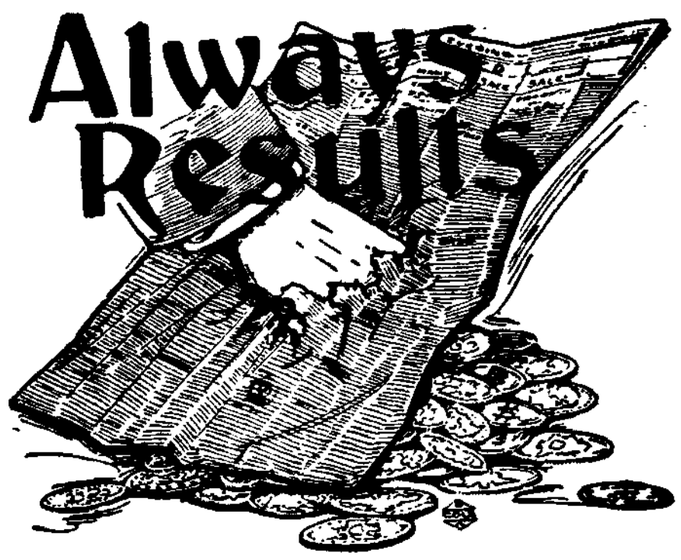

Use Advocate Classified Ads if you want quick results. Three lines, three times, 25c.

NEWSPAPER ARCHIVE®

AMUSEMENTS

AS TOLD IN THE HILLS.

A real melodrama was that offered at the Auditorium theater on Tuesday evening when "As Told in the Hills" was seen. It was of the melodramatic type, without any frills or happy mediums and everything necessary to cause the gallery gods to hold their breath while the villain pursues the heroine and she is rescued by the hero is done. The thrilling scenes were so numerous that the more timid in attendance sank deep in the theater chairs and breathed a sight of relief when the final curtain dropped that a few members of the cast had withstood the fusillade of bullets.

The company features the work of Princess Wah-to-Waso, an Indian girl, and while she is pleasing, she is about the only redeeming part of the show.

GUY STOCK COMPANY.

A repertoire of beautiful dramas replete with all the necessary concomitants of a peculiar, successful, later day show, will be the attraction presented by Mr G Carlton Guy and the famous Guy Stock company, when they open a week's engagement at the Auditorium theater starting on Monday next, February 28, and continue with a change of bill nightly and a matinee on every day, starting Monday afternoon

In conjunction with the dramatic end of the performances, they carry a full line of specialty turns which they introduce between the acts. The combination of a really clever company, superb plays and sterling vaudeville features, is not often met with at regular prices, and plays of a high order capably acted, and the introduction of vaudeville that is worth while, between the acts, all serve to place the work of the Guy Stock company on a plane never before reached by any one popular priced attraction, and to merit everywhere the unanimous approval of critical audiences.

Among the special features may be mentioned The Great Wanda,' the lady who has amazed both Europe and America "Wanda" the woman of mystery, has been secured at a great expense as a special vaudeville feature by the management of the Guy Stock company to appear at each and every performance Those desiring to locate lost articles, or missing relatives, or seeking information on love, marriage, speculation, money matters or in fact anything, will do well to attend the performance of the Guy Stock company during their engagement at the Auditorium theater, where they can have the services of this wonderful personage gratis Seat sale opens Friday morning.

THE ORPHEUM.

The dancing of The Five Sisters is a winning number as the opening feature at the Orpheum the first three days, the act being well dressed and arranged with the best eye for its sightliness and vim The act opens with two little coulrdon dancing and closes with the three The little mite is only four years of age This act has made a hit with the little ones during their short stay at the Orpheum and no doubt the last performance today will be well attended by children.

Arnold and Rickey are very pleasing in their sketch, 'The Messenger Boy and the Lady They get ingenuousness and direct cleverness in their work that make irresistible appeal and their act is followed with interest Montrose McCoy has a way of handing his stuff over the foot lights that seems to take well with the audience Rose Adelle, assisted by Jack McKeyer, are seen in I Wish I Had a Girl' In this sketch Miss Adelle plays the part of a maid which gives her a chance to sing several good numbers, also introducing Mr. McKeyer in his violin selections.

Commencing with the matinee on Thursday another strong bill will be presented which includes Shady and Shady in a neat singing act; Joe Kennedy, the wonder on rollers, the Chamberlins, who do stunts with the lasso, and the Musical Tolans. The Orpheumoscope will present all that is new in the moving picture line

G. Carlton Guy, with the Guy Stock Co., at the Auditorium Next Week

MISS ROSE ADELLE.

Before going into vaudeville Miss Adelle had been a star in the "legit" Before she became a star she had some useful and amusing experiences in stock and repertoire companies. In one company in which she was playing up in New York state the manager was putting on 'Monte Cristo," and the snow was not doing business enough to pay salaries Consequently the players dropped out one by one until but seven were left to take the 22 parts, the stage manager being pressed into service When two more players quit the manager was in despair.

Miss Adelle came to the rescue and offered to rewrite the piece so that it could be played by five persons In the revision, the leading lady, who was tall, had to play a man's part and was assigned the role of throwing the corpse from the cliff In the next scene the entire cast with the exception of Miss Adelle was on the stage The curtain was supposed to be rung down at the line. At the stroke of one This had been the manager's business before he had been forced into the cast, but as he was on the stage Miss Adelle offered to do the ringing down.

The first night under the new regime was a hot one and Miss Adelle, forgetting her important new business, had strayed out on the steps to get a bit of fresh air Consequently, when the manager said 'On the stroke of one," nothing happened He repeated the line still no curtain. Upon the third solemn repetition the manager looked around and seeing no one in the wings he walked back in his most dignified manner and rang down the curtain on himself

ROSE ADELLE & CO, AT ORPHEUM THEATRE.

GREAT SOUTHERN THEATRE.

The attraction at the Southern theatre, Columbus, Thursday, Friday and Saturday, February 24-25-26, will be Miss Elsie Ferguson, one of the latest and youngest stars on the American stage in Channing Pollock's latest play, "Such a Little Queen," in which Miss Ferguson achieved such great success at the Hackett theatre, New York, where the play had a run of 200 nights. Her engagement at the Southern theatre is one of the most important events of the season and is awaited by everyone who is posted on theatrical news Henry B. Harris, the producer of the play, has surrounded the star with a representative company of well-known players. Miss Ferguson is said to bring to her position, personal attractiveness, charm of manner, power, reserve, emotion and the other elements that go so far toward success behind the footlights.

SUMMIT FARMERS' INSTITUTE

The third annual session of the Summit Independent Farmers' Institute will be held in the M. E. church Friday and Saturday, Feb. 25 and 26. Following are the officers and program:

President—C. A. Wagy.
Vice President—J T Myers.
Secretary—E. W. Beem.
Treasurer—A. Connel.

Friday Morning—10 O'clock.
Piano solo, "Reverie" — Ethel Swisher.
Address—President C. A. Wagy.
Practical Poultry—Joseph Fattig.
The Problem of Soil Fertility — F. C. Murphy.
Appointment of Committees.
Song, "The Happy Sunshine," Gaynor—Harold Albery.

Friday Afternoon—1 O'clock.
Duet, "Sunflowers," Strelski — Roxana and Grace Wagy.
A Talk—Dr. Chas. Bee.
Methods of Treatment for Family Orchards—Jrof. N. E Shaw.
My Failures and Successes With Alfalfa and Soy Beans—F. C. Murphy.
Quartet, "Sweet and Low," Barnby—Bernice Holcomb, Flossie King, Nellie Connel, Ethel Swisher.

Friday Evening—7 30 O'clock.
Piano, "Etude Mignonne," Schutte—Miss Ruth Drinkworth.
Reading, Selected—Mrs. Daisy Axline Bell.
Paper, Domestic Science — Mrs. Stella Rife.
Flag Drill—Primary Children.
Solo, "Love is Tyrant," Herbert—Elsie Woodruff.
Reading Selected—Lee D. Merrill.
Duet, "Oh, That We Two Were Maying"—Miss Drinkworth and C. M. Layton.
Address, The Price of Success—F. C. Murphy.
Lullaby, Sullivan—High School Chorus.

Saturday Morning—10 O'clock.
Piano, "Valse Arabesque," Lack—Florence Rusler.
Our Schools—Supt. E. T. Osborn.
The Fence Problem—Byron Innis.
Increasing the Yield of Corn—F. C. Murphy.
Solo, "If I Built a World for You," Lehman—Arthur Roshon.

Saturday Afternoon—1 O'clock.
Report of Committees.
Vocal—(a) "Rockin' in de Win'," Neidlinger; (b) "Hunting Song," Kerrison—C. M. Layton.
Error in Hog Raising—Dr. Paul Fischer.
Paper, Equal Partners—Mrs. Minnie Whitehead.
Dairy Farming—F. C. Murphy.
Duet, Impromptu Galop, Meinotte—Misses Florence Rusler and Ruth Beem.
All subjects open for discussion.

FIFTH REASON

Why the Buckeye State Building & Loan Company is the Safest and Best Place for You to Deposit Your Money.

5. You get five per cent interest. The company can afford to pay this per cent and in fact has done so for fifteen years. Besides this, it has paid all expenses and has accumulated a large and constantly growing reserve fund. Our history shows what we can do Call or write for booklets showing how money is received and loaned. Our assets $3,600,000. Rankin Building, 22 West Gay street, Columbus, Ohio.

(See sixth next week).

Don't use hard physics. The reaction weakens the bowels, leads to chronic constipation. Get Doan's Regulets. They operate easily, tone the stomach, cure constipation.

ANNUAL INSPECTION.

Orders have been issued by Adjutant General Weybrecht to the Ohio National Guard organization to get in readiness for annual inspection of the guard, which will be made between March 7 and April 21 by regular army officers detailed by the war department and by officers detailed by the adjutant general. Company commanders are ordered to discharge all enlisted men not available for inspection. They are urged to put forth every effort to have a full attendance. Every company having more than 15 per cent of absentees or showing a lack of military training and instruction or care of military property will be recommended for muster out.

The First and Second companies, Signal Corps, located at Toledo and Columbus, respectively, will hereafter be known and designated as Companies A and B, Signal Corps.

NO SHOE SALE
AT
Maybold's
But Solid Work
Sold on a Solid Business Basis at Less Profit than you pay for
MISREPRESENTED VALUES
In High Rent District
49 Hudson Ave.
Door N. Smith Bros. Grocery. ONE RENT

MEETING OF BUCKEYE PRESS ASSOCIATION

The mid-winter meeting of the Buckeye Press association will be held in Newark on Thursday and Friday of next week, March 3 and 4, and preparations are being completed to give the members of the association a pleasant time. The plan of entertainment embraces a visit to several industries of the city one afternoon and a card party and smoker at the Elks' rooms on Friday evening, through the kindness of the members of that organization. Governor Harmon will be present Friday evening.

The meetings of the association will be held in the assembly room of the Newark Trust building, and the address of welcome will be delivered by Mr. James R. Fitzgibbon.

The following committees have been appointed to serve in the matter of receiving and caring for the city's guests:

Entertainment—Chas. L'H. Long, I. M. Phillips, H. P. Scott, H. F. Heldenbrand, Theo. Weiffenbach, E. C. Norris, R. M. Frost, George D. Helsey, C. H. Spencer, W. C. Wells.

Reception—C. H. Spencer, Wm. C. Wells, J. R. Fitzgibbon, Carl Norpell, Fred C. Evans, F. S. Neighbor, H. S. Fleek, R. W. Howard, J. G. Barrett, J. F. Irwin, S. C. Alsdorf, F. M. Black, Frank Link, A. R. Lindorf, W. C. Miller W. H. Mazey, J. J. Carroll, Geo. Hermann, Roe Emerson, H. Beckman, Fred King, L. Hirschberg, T. A. Meredith, T. V. Rutledge, C. L. Conrad, Ed. Brown, Cliff Sturgeon, C. F. Schaus, A. G. Wyeth, E. C. Wright, W. A. Robbins, F. L. Beggs, C. L. V. Holtz, E. M. Baugher, W. H. Brooms, W. E. Nutter, F. W. Elliott, A. H. Heisey, W. S. Weiant, C. W. Seward, J. M. Ankele, H. Atherton, Edward Kibler, J. A. Flory, W. H. Smith, J. W. Horner, A. L. Norton, T. M. Edmiston, M. M. Gillett, R. W. Smith, R. F. Collins, T. J. Evans, C. W. Douce, W. A. Erman, W. A. Lovett, J. D. Simkins, F. D. Hall, E. H. Everett, W. W. Wehrle.

Press Committee—J. H. Newton, F. S. Neighbor, Harry D. Hale, H. H Scott, F. L. Ferguson, H. C. Cochran, D. B. Kirk, Julius Juch, C. E. Matthews, W. J. Bowers, Jas. Criswell, Leonard Graham.

Ladies' Press Committee—The Misses Ethel Woodward, Hazel Kirk, Lulu May Barrick, Mrs. Baker.

Finance Committee—C. W. Miller, W. W. Gard, I. M. Phillips, Harry Rossel, J. J. Carroll, W. H. Mazey.

There will be a meeting of all the committees at the Board of Trade rooms next Monday night at 7 o'clock, to complete arrangements for the meeting.

The Board of Trade had arranged to give a ball Thursday night in honor of the visitors, but this interfered with the association's program and was therefore abandoned. The association will hold business sessions Thursday afternoon, Thursday night and Friday morning.

THE MARKETS

Grain and provision markets furnished by W. H. Sargent, broker, Room 1, 15½ West Main Street.

	Open	High	Low	Clos
WHEAT				
May	114.1	114.2	113.2	113.3
July	105.2	105.1	104.6	104.6
Sept.	100.6	101.	100 3	100.3
CORN				
May	66.2	66.2	65.3	65.4
July	67.1	67.1	66.4	66.5
Sept.	67.	67.2	66.6	66.6
OATS				
May	47.1	47.1	46.6	46.6
July	44.1	44.2	43.6	43.6
Sept.	41.	41.	40.7	40.7
PORK				
May	23.80	23.97	23 85	23 85
July	23.80	23.97	23.80	23.82
LARD				
May	12.90	12.92	12.82	12.87
July	12.85	12.95	12.85	12.87

STOCK, Chicago

Chicago, Feb. 23—Today's cattle receipts 15,000, market 10c higher Prime beeves $4.75 to $8 Stockers and feeders $3 50 to $5.75 Cows and heifers $2 50 to $6.35. Calves $7 25 to $9 50

Hogs, receipts 25,000, market 10 higher Light $9 50 Mixed $9 60 Yorkers $9 45 Pigs $9 55.

Sheep, receipts 14,000; market strong Sheep $4 75 to $7 65 Native lambs $7 50 to $9 20

RETAIL MARKETS
Grain, Hay, Straw and Hides
(Corrected to Feb 23 by Tenney & Morgan.)

Wheat, per bushel	$1 10
Corn, per bushel	.67
Oats, per bushel	.48
Hay, timothy	15 00
Hay, mixed	14 00
Straw	6 00
Hides, No. 1, cured	.11
Hides, No. 2	.10
Hides, No 1 green	.10
Hides, No. 2 green	.09
Tallow	.05

Jobbers' Buying Prices.
Corrected to Feb 23 by Arcade Market

Country butter	.3
Eggs, per doz	.23
Potatoes per bu.	.55
Chickens	.12-14
Ducks	.12-14
Turkeys	.18
Apples, per bushel	1 60
Cabbage, per lb	.02c
Lettuce, curly, per lb	.12
Onions, yellow, per bushel	.85
Turnips, per bushel	.50
Parsnips, per bu	.60
Carrots	.60
Salsify, per doz	.25

The Medicinal Value of Whiskey

is admitted by the highest medical authorities Indeed for many slight disorders it is a safe and certain cure. But to be effective, it must be the genuine, pure, natural article like

Sunny Brook
THE PURE FOOD
Whiskey

SUNNY BROOK is unsurpassed as a wholesome pleasant stimulant or an invigorating healthful tonic. Every drop is distilled, aged and bottled under the direct supervision of U. S. Government Inspectors and its absolute purity and mellowness make its use perfectly safe and free from harmful effects. The "Green Government Stamp" over the cork of each bottle states the correct age, proof and quantity

SUNNY BROOK DISTILLERY CO., Jefferson Co., Ky.

4—FULL QUARTS—$5
BY EXPRESS PREPAID
SEND YOUR ORDER TO
THE M. STANTON CO.,
45 E. Chestnut St., Columbus, Ohio.

SHIPPED IN PLAIN BOXES. SEND REMITTANCE WITH YOUR ORDER.
NO GOODS SHIPPED C. O. D.

BOYS' AND CHILDREN'S SUITS

Double-Breasted, Norfolks, Russian Blouse and Sailor Suits at Little Prices

K. & E. Waists and Rompers ready for Spring AT

EMERSON'S
Corner Third and Main

THE NEWARK TRUST CO.
(ABSOLUTE SECURITY.)

Careful consideration of, and attention to, the needs of its Patrons help to make this Strong Bank Indispensable to them.

4 Per Cent. Interest Paid on Savings Accounts and Certificates of Deposit

CAPITAL, $200,000.00. SURPLUS, $100,000.00

SHAI & HILL
Modern Dentists

Progressiveness is as necessary in dentistry as in other professions. Those who fail to keep step with progress must fall short in the service they offer at the same price we charge for up-to-date work.

The progress we make, however, is along rational lines, perfect safety and painlessness to the patient, maximum efficiency with minimum discomfort, these are the objects we constantly bear in mind and toward which we constantly strive.

Shai & Hill
Dentists

Open Evenings. Lady attendant. S. E. Cor. Square—Both Phones

If You Want to Buy or Sell Anything Try
ADVOCATE WANT ADS.
3 LINES 3 TIMES 25 CENTS.

NewspaperARCHIVE®

Weak Lungs

Ask your doctor to name the best family medicine for coughs, colds, bronchitis, weak lungs. Follow his advice. J. C. Ayer Co., Lowell, Mass.

Seventy years of experience with Ayer's Cherry Pectoral have given us great confidence in it. We strongly recommend it for coughs, colds, bronchitis, weak throats, and weak lungs. It prevents. It protects. It soothes. It heals. Just the help nature needs.

TOLD IN PARAGRAPHS

MASONIC CALENDAR.

Acme Lodge, Feb. 24. Special. Degree work.

Warren Chapter. Stated convocation March 7. Most Excellent degree.

Bigelow Council, annual inspection; banquet, stated assembly, March 2.

St. Luke's Commandery. Special conclave March 8. Work in Temple.

Arcade Market for Meats. 7tf

Dr. A. V. Davis, Dentist.
Teeth extracted without pain. Office 47-C S. Third street, first floor. Phone 389. 23dtf

Crystal Spring Water.
For PURE SOFT SPRING WATER, delivered daily, call Bower & Bower. New phone 3951 Red. 12-4tf

Ask for Huber's Home bread at your grocer's. 1-2tf

Arcade Market for Fruits.

Chalybeate Spring Water.
The gem of table waters. Office 47-C S. Third St. New phone 389. 26tf

Arcade Market for Fish. 7tf

Use White's Taxicabs
For parties and dances. Phone 1013. 1dtf

White's Taxicabs
Meet all trains. Cit. phone 1013. After 9 p. m. call Kuster's, phone 2. 1dtf

Use White's Taxicabs
For parties and dances. Phone 1013. 1dtf

White's Taxicabs
Meet all trains. Cit. phone 1013. After 9 p. m. call Kuster's phone 2. 1dtf

Ludlow Barber Shop.
For a neat hair trim or an easy shave, try the Ludlow Barber Shop. Elmer Solinger, Prop. 16tf

Follow the Crowds
To Sturgeon's demonstration of Minute Gelatine and Minute Tapioca. You are cordially invited to the store and to partake of the delicacies on display all this week. 22d3t

Second Presbyterian.

The subject tonight in the Second Presbyterian church will be "A Practical Outline of the Acts." Service at 7:15. All invited.

Sprained His Wrist.

J. S. Kuster, Jr., superintendent of the municipal electric light and water plants, fell on the ice Tuesday and sprained his left wrist badly.

Post Card Shower.

Mrs. Fannie McBride, of Seattle, Wash., was recently tendered a post card shower by Newark and Pataskala friends, the occasion being her birthday anniversary.

To Address Men's League.

Prof. C. L. Williams, of Granville, who is to address the Men's League of the First M. E. church Thursday evening of this week, will speak on the subject, "What is a Man's Will For?"

Haymakers' Session.

The regular meeting of Minnewa Haymakers' Association will be held in the Hayloft this evening. Several "Tramps" will be instructed how to make hay. A good attendance of the companions is desired.

Business Men's Dinner.

The next meeting of the Newark Business Men's Club will be held at the Hotel Seiler on Friday evening, March 11, at 6 o'clock. The membership now numbers about 100. Those who desire to join the club are asked to see Messrs. W. C. Miller, W. H. Smith, A. A. Stasel, F. C. Evans or Henry O. Norris. Tickets for the next dinner cost 50 cents each.

No Word From Johnson.

Nothing has been heard from Wm. Johnson, the waiter at Kuster's Cafe, who is alleged to have stolen $50 from the cash register early Tuesday morning. Johnson, who is an experienced waiter, had been employed at Kuster's for some time and was absolutely trusted by his employer. The police have telephoned several different towns and a complete description of the missing waiter has been furnished.

Menz "Ease" and American Boy

Shoes will wear one year and are as soft at the end of the year as when first bought. Meridith Bros. 26wfmtf

Ladies of Juvenile Aid Society.

The ladies of the Juvenile Aid Society will sew in the convention room of the court house Thursday afternoon at 2 o'clock.

Display at Auto Show.

Mr. Eugene F. Ball secretary of the Ball-Flatte Co., is at their branch office this week in Cincinnati, and is also looking after their interests at the Cincinnati auto show.

Anniversary Remembered.

B. G. Shilling was the recipient of many beautiful post cards in celebration of his birthday anniversary and wishes to thank his many friends for their kind remembrance of him.

Condition Improved Today.

Clement L. Brooks, who was taken to the Newark Sanitarium Tuesday in quite a serious condition, suffering with cardiac asthma, is reported as being somewhat improved today.

Dangerously Ill.

Chief of Police Zergiebel has received a letter from the police of Terre Haute, Ind., asking if A. C. Forsythe, a tailor, has relatives in Newark. Forsythe is lying dangerously ill at St. Anthony's hospital, and as he is said to have a brother in this city the police are trying to find him for the sick man.

The Snakes.

Big Snake "Rosey" left for Columbus this morning to assist in clearing space enough in the jungle for the big crawl tonight. Snakes Walton and Crawford will leave at 7:20 p. m., with the following victims: Maj. E. Blizzard and Comrades Thrapp, Nehls, Adams, Deedim, Getter of Zanesville and several others, who are applicants for the vines. That the Newark boys will have a jolly time is assured.

Opening of Sugar Camp.

Several farmers have recently purchased our guaranteed Beacon Falls rubber boots for use in ditching and in the sugar camps. Sold only by Meridith Bros. 26wfm tf

Arrested for Crowding Cars.

A dispatch from Tacoma, Wash., says that F. A. Boutelle, superintendent of the Tacoma Railway & Power Company, which has a complete monopoly of the street car lines in that city, was arrested and convicted of giving the public poor service in the running of the cars of the company. He was fined $100 and the costs. Superintendent Boutelle was at one time superintendent of transportation of the Columbus, Buckeye Lake and Newark traction lines, now the Ohio Electric, and has many warm friends in Newark.

Attended Columbus Meeting.

Quite a number of local Knights of Columbus went over to Columbus Tuesday night to attend the initiation of a large class of candidates by Columbus Council, No. 400. Among those who made the journey were Messrs. J. D. Keeley D. P. Carney who responded to a toast, J. F. Flanagan, J. J. Stock, Lawrence McWilliams, George P. Peiri, Rollin Baird, Harry Shields, J. E. Cosgrove, John Connolly, John Colony, Richard Cain, John Cain, Albert Gundlach, James McCarthy, George Bowman, S. A. Riegan Charles Deardorff, Francis Dunn, Lawrence Prior, John Feeney and J. J. Fallen.

Attention, Boys.

50 pairs of Boys' Ideal Pat. School Shoes in sizes 8 1-2 to 13 1-2, $1.75 and $2.00 grade, at $1.15. Meridith Bros. 26wfm-tf

Test Trip of Maxwell.

F. P. Corbett, manager of the Maxwell-Briscoe Motor Company, Douglas J. Moran, block manager of district five, and J. A. Teegardin, sales manager of the New York Coal Company, arrived in this city yesterday after a record breaking trip from Columbus in a Maxwell car. These gentlemen left Columbus at 12:30, and arrived here at 3 o'clock, making the distance in exactly two and one-half hours over almost impassable roads. Mr. Corbett says in his four years of driving he never encountered worse roads than the weather conditions wrought on this day. He drove a Maxwell Model E. five-horse power touring car. This was a test trip during the most adverse weather conditions a car was encountered and the gentlemen were delighted with the result, which will go on record, together with a photo made of the car during the trip.

St. Francis de Sales church.

The rector of St. Francis de Sales church will lecture this evening on "If Christ Be the Son of God, Why Is Not All the World Christian?" Objections in the discourse of Sunday's lecture will be answered.

PERSONALS

Miss Stella Kirby was in Columbus Tuesday

Miss Kathryn Simonds went to Dayton Wednesday.

J. S. Kuster, Jr., is in Columbus today on business.

Frank Cherry was in Columbus yesterday on business.

Harry Thompson of Bridgeport is in the city on business.

Sylvan Jackson of Cleveland is visiting friends in the city.

Prosecuting Attorney Phil P. Smythe was in Columbus, Tuesday.

Mr. Bruce Pryor of Nashport spent Sunday with his sister, Miss Ada Pryor.

John C. Brennan has gone to Cleveland where he will remain for several days.

Mrs. Morton and children of Columbus are spending a few days with friends in the city.

Service Director M. M. Taylor and Safety Director Harry Rossel were in Columbus, Tuesday.

Miss Blanch and Mr. Howard Claggett were guests of Mr. and Mrs. Derward Bibler, Sunday.

Misses Mable and Elsie Pryor of Nashport are guests of their sister, Mrs. Frank Richcreek.

Mrs. Lou Patterson of Elmwood avenue, who has been quite ill for a few days is convalescing.

Mr. W. F. Townsley of the Greater Pittsburg Auto schools is stopping with Mr. and Mrs. W. F. Kline, Jr.

After a short visit with friends in Newark Miss Hallie Wylie has returned to her home in Delaware O.

Wallace Davidson the well known barber of Utica, has purchased a part interest in the Tuescher barber shop.

Mr. Palmer and daughter Anna of Granville spent Sunday with Mr. Cooksey and family on Sixteenth street

Mr. and Mrs. E. K. Hull and two children of Hailiway are guests of Mr. and Mrs. Michael Haren of Moull street.

Elder Levi Hight of Marion, Ohio, conducted services at the Primitive Baptist church over Saturday and Sunday.

Robert Woods, a well known business man of Portsmouth, O., was in the city for a short time Wednesday morning.

Miss Nellie Jones of Elmwood avenue yesterday attended the reception and banquet at the Wesleyan university of Delaware.

Mrs. A. A. Haines and Miss Maud Lyda returned on Wednesday evening from a pleasant visit with their aunt in Lancaster, O.

Mrs. D. D. DeMarais and daughter Lucille of Minneapolis, are visiting in the city, guests of the former's daughter, Mrs. Fred Moore of Charles street.

Mr. Ray Varner visited his sister Miss Blanche Varner Saturday, enroute to Indiana where he will spend a few months with relatives and friends.

The condition of Dwight Turner, who underwent an operation at the City Hospital Monday, is very satisfactory and he is resting as comfortably as could be expected.

Mrs. William Carter and little daughter, Jennie, who have been visiting at the home of Mr. and Mrs. Jas. Morris, in the North End, for several days, returned to their home in New Lisbon, O., Wednesday.

Attorney Robbins Hunter of the law firm of Hunter & Baker, who has been sick at his home on North Buena Vista street for a few days, is much better and hopes to be able to be at his office again in a few days.

Albert B. Jones of the J. C. Jones stove and hardware store of this city, and Fulton Van Voorhis of the firm of Jones & Van Voorhis, stove and hardware dealers of Granville, are attending the convention of hardware men in Toledo.

Mrs. Charles Fern of Granville street will leave Thursday morning on a three weeks' visit to Oberlin college, where he will visit her sister, Miss Louise King, and to Cleveland, where she will be the house guest of Mrs. Emil Thebaud, formerly of this city.

Music, fun, entertainment and pleasure at the Glee Club entertainment Friday evening at the high school. 1t

CONCERT OF THE JUNIOR GLEE CLUB

A musical treat will be offered to the public Friday evening at the High school Auditorium by the Y. M. C. A. Junior glee club, which will give a concert under the direction of Prof. Nelson assisted by the High school orchestra and a large number of girls from the schools. Altogether there will be over 50 in the cast. A great many people who missed seeing the human flag were very much disappointed but will now have the opportunity of appeasing their grief by attending this concert, which Mr. Nelson, who directed the human flag, says will far surpass that performance.

Let everyone who is interested in the boys of Newark attend. Seats may be reserved at the Y. M. C. A. office without extra charge.

A man in the West by the name of Holiday has just died from overwork.

S.S.S. CURES CHRONIC ULCERS

There is nothing that causes more worry and discomfort than a chronic, festering ulcer. As it lingers, slowly eating into the tissues and surrounding flesh, and by its tendency to grow worse in every way, it suggests the possibility of being cancerous in its nature. Efforts to heal the ulcer by means of salves, washes, lotions, etc., always result in failure, because such treatment can have no possible effect on the blood where the impurities and morbid matters form, and are carried thorugh the circulation to the place, to keep it open, irritated and diseased. The impurities in the blood must be removed before the healing process can begin. S.S.S. goes to the fountain-head of the trouble, and drives out the germ-producing poisons and morbid impurities which keep the ulcer open. Then as this rich, purified blood is carried to the diseased place the healing commences, the inflammation gradually leaves, the discharge ceases, new tissue and healthy flesh are formed, and soon the sore is permanently cured because the source has been destroyed. S.S.S. does not make a surface cure, but by supplying the blood with healthful, tissue-building properties it begins at the bottom and causes the flesh at the diseased spot to firmly and permanently knit together, and the place is left sound and well. Book on Sores and Ulcers and any medical advice free to all who write.

THE SWIFT SPECIFIC CO., ATLANTA, GA.

NO DYSPEPSIA STOMACH GAS OR HEARTBURN

A Little Diapepsin Ends Indigestion and Makes Out-of-Order Stomachs Feel Fine in Five Minutes.

Every year nearly more than a million stomach sufferers in the United States, England and Canada take Pape's Diapepsin and realize not only immediate but lasting relief.

This harmless preparation will digest anything you eat and overcome a sour, gassy or out-of-order stomach five minutes after words.

If your meals don't fit comfortably, or what you eat lays like a lump of lead in your stomach, or if you have heartburn, that is a sign of Indigestion.

Get from your Pharmacist a 50-cent case of Pape's Diapepsin and take a dose just as soon as you can. There will be no sour risings, no belching of undigested food mixed with acid, no stomach gas or heartburn, fullness or heavy feeling in the stomach, Nausea, Debilitating Headaches, Dizziness or Intestinal griping. This will all go, and besides, there will be no sour food left over in the stomach to poison your breath with nauseous odors.

Pape's Diapepsin is a certain cure for out-of-order stomachs, because it takes hold of your food and digests it just the same as if your stomach wasn't there.

Relief in five minutes from all stomach misery is waiting for you at any drugstore.

These large 50-cent cases contain more than sufficient to thoroughly cure almost any case of Dyspepsia, Indigestion or any other stomach disorder.

OBITUARY

JOHN CUMMINS.

John Cummins died at his home, one-half mile north of Fairmount church, on the Somerset road, in Franklin township, at 3:20 o'clock Tuesday afternoon.

He leaves to mourn his death a wife, one son, Wilford, of Mt. Gilead, O., two daughters, Mrs. Frank Beard, of Columbus, and Mrs. Clarence Rutledge, of the home, and four grandchildren, two brothers, David, of Newark, and Sylvester, of Franklin township, two sisters, Mrs. Laura Griffith, of Summit, and Mrs. N. W. Heller, of Columbus.

The funeral cortege will leave the late home Friday, Feb. 25, at 10 a. m. Interment in Fairmount cemetery. Rev. Tibbles officiating.

MRS. MARY A. SMITH.

Mrs. Mary A. Smith, of Cleveland, mother of Mrs. J. C. Brennan, of North Fifth street, this city, and Mrs. J. B. Mooney, of Cleveland, died Monday evening at 9 o'clock at the residence of the latter in Sixty-third street. Burial will take place from St. Agnes church, Euclid avenue, Thursday morning at 9 o'clock.

The deceased was well and favorably known here and many friends will be grieved to hear of her sudden demise. Mrs. Smith was in her 84th year and was quite active until six months ago, when she became a sufferer from sciatic rheumatism, from which disease she passed away. Besides her daughters, Mrs. Smith is survived by a sister, Miss Lyda Ronan, of this city.

MRS. MARY C. LAMB.

Mrs. Mary C. Lamb, an aged and highly respected woman, who has been living with her daughter, Mrs. A. Bowman, at her home a short distance north of the city, died at 10 o'clock Wednesday morning after an illness of some time with ailments peculiar to advanced age, she being 84 years old at the time of her death. The body will be taken to Rushville for interment.

MR. BEBOUT'S CARD.

Editor of Advocate: Please tell your readers that it is not Earl Bebout of Alexandria, who charged Harry Hunter and Gale Buel with cutting with intent to wound, but that it is another of the same name, who lives near Appleton.

Respectfully,
EARL R. BEBOUT.
Alexandria, O., Feb. 23, 1910.

HEARTILY RECOMMENDS

Dr. Jackson's Digestive and Liver Powders.

T. M. Henderling, mfg. of granite and marble monuments, Carrolton, Ohio, writes: "I would here state that I cannot find language that would express my appreciation for the medicine. I was afflicted with the worst kind of indigestion, losing 25 pounds in weight and suffering the most intense torture for six months. I have taken Dr. Jackson's Digestive and Liver Powders for six weeks and have not suffered a pain or ache since taking the second dose. I eat all foods in moderation and have gained 12 pounds and feel like a new man. I have had 10 or 12 other parties try the medicine and they all report equal benefits as my own experience. I therefore heartily recommend your powders to all persons suffering from stomach or liver troubles. Sold by all druggists or sent postpaid 50 cents and $1.00. For free medical advice write to A. L. Jackson, M. D., president of The Jackson Medicine Co., Columbus, O. and Zanesville, O. Look for the picture of Dr. Jackson on each box.

Advocate Want Ads

WANTED.

Wanted—50 good bench and floor moulders to work steady the year round on same job. No trouble. Starting new furnace. The Zanesville Malleable Co., Zanesville, O. 23-61*

Dish washer. Apply at Kuster & Co. 2-23-3t

Boy people at the Glee Club concert Friday evening at High school. Get your ticket reserved. 23-3t

A modern house of 5 or 6 rooms, cistern, large yard for garden, within city limits, near school and car service. Small family. Address Box 7226. 23-3t*

Scholars for piano lessons. 25c a lesson. Inquire 112 S. First St., or call Citizens phone 1496. 22-3t

Scholars for piano lessons. 25c a lesson. Inquire 112 S. First st., or call Citizens phone 1496. 22-3t

Position as bookkeeper. Have 6 years experience. Address Box 7224, care Advocate. 21-3t

Bliss College wants more capable young ladies to take shorthand and typewriting. We cannot supply the calls from Newark business men alone. We also have connections enabling us to place stenographers in any of the leading cities. 2-2-1mo

If you want satisfaction in dental work see Dr. Howard S. Barrick, dentist, sixth floor Trust Bldg. Cit. Phone 1329. 1-26-tf

We advise you to place your orders as early as possible so that garments can be finished at the required time. Schenk & Marshall, Ladies' Tailors, Avalon Bldg., W. Main st. 1-24-1mo

HELP WANTED

Any intelligent person may earn good income corresponding for newspapers. Experience unnecessary. Address Press Correspondence Bureau, Washington, D. C. 1-24-to Feb 26*

WANTED—FEMALE HELP.

Girl or middle aged lady to do housework. Inquire of Mrs. J. L. Brillant, 18 Granville st. Citizen phone 7441 white. 22-3t

Girl for general housework in family of four. No children. Apply after 6:30 p. m. at 107 N. Sixth st. 22-3t

Competent girl for general housework. Middle aged woman preferred. Inquire at 39 Cedar st., City. 22-3*

Young men to learn the automobile business. Good positions open. Call on W. F. Kline, 34-36 S. Fourth street. 1-31-mwf-1 m

Ladies—Ask for demonstration of Dobbs Bros. new adjustable French tailoring system. Miss Zoe Swan, 47 Arcade. 1-29-1mo

WANTED—MALE HELP.

Man to work on farm, steady work 8 mo. House with gas and garden ground. Will O. Bannon, Phone 974, Granville, O. 23-3t*

At once, carpenter foreman. Apply J. D. Jones, Ludlow Hotel. 22d3

Lathe and milling machine men, tinners and assemblers. Good wages and steady work for experienced men and helpers. Apply immediately, Rea Motor Car Co., Lansing, Mich. 11-12t

Young men to sell goods on trains; must have security. Apply Union News Co., B. & O. depot. MTW eow-tf

BUSINESS CHANCES

The sales of our products for which there is general demand among merchants, farmers, schools, etc., now greatly increased by State Laws recently passed, necessitates opening a distributing office in this territory. We desire a resident sales manager, well acquainted, of good character, who can superintend sales, deliveries, advertising, collections, etc. with $600 to $1000, to carry enough stock to fill orders. Salary $100 to $125 monthly, extra commissions, office and other expenses; no canvassing; position permanent. "Liberty" Mfg. Assn., 536 Schofield Bldg., Cleveland, Ohio. 19-6t*

MONEY TO LOAN.

Money to loan on first mortgage security, at reasonable rates. Fulton & Fulton, attorneys at law. 1-5-dtf-S, M. W

6 PER CENT. INTEREST.

If your money is earning less than six per cent. call on Fulton & Fulton, attorneys, Newark, Ohio, and learn how to obtain 6 per cent with security as good, and probably better, than you now have. 15-S-M-W-tf

MANURE IN CARLOADS

We can ship straw manure in carloads For information, rates, etc., write American Delivery Co., Columbus, Ohio

Among the 4,002 public schools for girls in Prussia there are 854 in which no instruction in gymnastics is given.

In order to give the London policemen a day of rest each week it has been necessary to add 1,500 men to the force.

COLDS CAUSE HEADACHE.

LAXATIVE BROMO Quinine, the world wide Cold and Grip remedy, removes cause. Call for full name. Look for signature E. W. GROVE. 25c. w

FOR SALE.

5 room house, $150 payments; 10 rooms, double, $1300 cash; 6 rooms, modern, $2500. J. R. Warner, 302 Trust Bldg. 23-3t*

General purpose mare in foal; weight 1100 lbs. Inquire 545 W. Main st. 23-3t*

Three Rosecomb Rhode Island Red pullets and one cockerel. Beelhorn stock. Inquire at 221 W. Church st. or phone Red 542. 23-3t

Lumber of white and red oak and chestnut or bills sawed at once. W. M. Fleming, R. D. 2, Newark, O. 23-3*

One top covered wagon, closed back. Cheap. Suitable for market wagon. Hugh Ellis, 24 W. Church st. 22-tf

Stoves to suit any room in the house. All kinds, but Fortunes are the best. Long's. 22-3t

Tin, granite, crockeryware and all house furnishings are cheaper. (New or second hand). At Long's. 22-3t

Watches, chains, diamonds, and all unredeemed overcoats will be sold cheap for cash. Long's. 22-3t

Seven year old mare, sired by Lecturn. Farm and city broke. Inquire of G. W. McNealy, R. D. 2, Talmadge Addition. 22-3t*

Household goods at 293 Woods avenue. S. J. Benoist. 22-3t*

White Rock cockerels. Phone Farmer 231. 2-21-3t

Wooden bed, mattress and springs, $10. 372 W. Main st. 21-3t

One oak bookcase, one oak leather covered davenport, both almost new and in excellent condition. A. F. Crayton, 138 W. Church st. 21-3t*

Fine milk and butter cow, fresh soon. Six years old. H. W. Koontz, R. D. 2 Newark, O. Bell phone 445 K4. 21-3t*

Farm of 118 acres, 10 miles southeast of city. $35 per acre. Inquire at 22 North Williams st. Phone 7681 white. 21-3t*

Fine country home, six rooms, strictly modern, gas, steam heat, 1-2 acre ground. All kinds of bearing fruit. Bargain if sold soon. Apply Mrs. A. Trimble, North 21st st. 21-12t*

One of the best building lots in the North End at sacrifice price. Investigate if you expect to build. J. F. Moore & Son, Trust Bldg. 18-dtf

Horses at my barn on Prospect st., Granville, O. Mares in foal, match teams and drivers. F. F. Robinson, Prospect st., Granville, O. 27-dw-1mo

LAND—125, 200 or 360 acres northeast of Newark. Best stock farm in Licking county. Bargain if sold soon. Inquire 294 W. Church. Citizen's phone White 8222. 1013t

1000 of the most artistic valentine post cards in the city. Scott Art Gallery, First Nat. Bank Bldg., Newark. 9-tf

The Newark Iron Supply Co. pays spot cash for iron, rags, metals, poultry, etc. S. Goldenberg, Mgr., at Hebron Mills, Hebron, O. 2-2-1mo

FOR SALE OR RENT

New modern eight room brick dwelling with bath, on Hudson ave. One block from car line. E. T. Johnson, 704 Trust Bldg. Telephone 4911 Ruby. 22-3t*

FOR SALE OR RENT

House on Tenth st. Inquire of Henry O. Norris, corner Fourth and Locust streets. 2-15-tf

FARM FOR SALE

In "Garden Spot" of Knox county, O., 1-4 mile to Mt. Vernon; well improved. Is one of the very best 350 acre farms in the state. Price $160 per acre. Will produce anything. Location ideal. W. C. Rockwell & Bro., Real Estate Dealers, Mt. Vernon, Ohio. 2-18-12t*

LOSS PROMPTLY PAID IN FULL

My dwelling house was destroyed by fire Saturday, Feb. 19, 1910. On Monday, Feb. 21, 1910, I received through E. Cary Norris, agent for the New York Underwriters' Insurance Company, draft in full for my entire loss. (Signed)
GEORGE S. RICHARDS.
Granville, O., Feb. 23, 1910.

Hives, eczema, itch or salt rheum sets you crazy. Can't bear the touch of your clothing. Doan's Ointment cures the most obstinate cases. Why suffer. All druggists sell it.

Glee Club Concert
Assisted by
H. S. ORCHESTRA
Friday, Feb. 25
High School Auditorium
Reserved Seats.....25c
Y. M. C. A.

FOR RENT.

Two furnished rooms for light housekeeping, natural gas and bath. Inquire of Mr. Tawney, Orphium Theatre building. 2813*

Desirable furnished rooms at 29, East Locust street. 22-6t

Two rooms for light housekeeping. Inquire at 271 Elmwood avenue. 23-d3t

Farm on shares. Can furnish all necessary tools or not as required. Have help and 15 years experience. Address Box 84, Kirkersville, O. 22-3*

Two furnished front rooms for light housekeeping on second floor, at 121 Elmwood ave. 21-3t

Seven room house, barn, gas, water. No. 517 W. Main st. E. Cary Norris, 8 Lansing Block. 21-3t*

Furnished rooms, also one front room for parties who desire to take their meals out. Inquire at 56 N. Second street. 21-3t*

One single modern house with 6 rooms and front hall at 262 Elmwood ave. Inquire Ben B. Jones 263 Hudson. New phone 1055. 2-17-tf

Furnished rooms at 255 E. Main st. 2-4-6tmo

MONEY TO LOAN

Money to loan on household goods, pianos, horses, etc. Reasonable rates. New York Finance Co., 14½ N. Second st. Cit. Phone 695. 1-17-2mo

MISCELLANEOUS.

Magic balm for chapped hands and face. Gives a clear complexion and smooth skin. Mrs. Mamie V. Coyle, 97 S. Fifth St. 23-3t

Chiropody, Electrolysis, Electrical Facial and Scalp Massage, Shampooing, Hair Dressing, Manicuring. Residence work done by appointment. Phone 8712 Red. S. Present, 183 N. Fourth st. 2-21-1mo*

R. C Bigbee & Co.—Plumbing and gas fitting, 22 North Fourth St. New 'phone 1564. Estimates furnished. 2-1-1mo

HORSE SHOEING.

For the best horse shoeing in the city see Jesse Jones, practical horse shoer, rear Franklin Bank, Newark, O. Phone 1212. 2-8-1mo

LOST.

Small white dog with some black spots. Answers to name of Tige. Reward if returned to Anderson's Storage, 126 East Main. 23-3t

Fine shepherd dog. Strayed from the Sharon Valley Stock Farm. Information or return will be liberally rewarded. G. W. Crawford. 22-3

Revolver, Saturday night. Reward for return to Advocate. 22-3t

Ladies' shirtwaist pin, composed of several different minerals, Sunday afternoon. Reward for return to 15 Valandigham st. 21-3t

JOHN M. SWARTZ.
Attorney-at-Law.
Practices in all courts. Will attend promptly to the business entrusted to him. Special Attention given to collections, administrations of estates, accounts of administrators, executors, guardians and trustees, carefully stated and attended to. Special facilities for obtaining patents in all countries.
Office over Franklin National Bank.

MR. F. J. MYRON

The World's Most Remarkable Clairvoyant and Palmist Adviser

Always giving correct advice on business, speculation, investments, insurance, changes, travels, love, marriage, lawsuits, wills, deeds, mortgages, patents, claims, collections etc. By advice he reunites the separated, settles lovers' quarrels and causes speedy and happy marriage with the one of your choice. Palmistry taught, mediumship and personal magnetism developed.

Special Reading 50 cts.; also $1.00.
From 10 a. m. to 9 p. m. every day except Sunday.

58 West Church St.

JOSEPH RENZ,
Notary Public. Real Estate and Insurance.
Office No. 7½ West Side Square, over Sample Shoe Store.
Sales and mortgages written. All business in this line will be promptly and carefully attended to.

NEWSPAPERARCHIVE®

NEWARK AGAIN ON BASEBALL MAP

Newark will again have baseball in the Ohio State league through the efforts of C. Albert Mead, the proprietor of Rigel Park, who is backing a team, and Bob Berryhill, the manager of the team of 1907, will have charge of the 1910 Molders. Newark's claims were presented at the league meeting held in Columbus, Tuesday, and the claims were allowed.

The league this year will be an eight club circuit composed of Huntington, W. Va., Portsmouth, Chillicothe, Newark, Lancaster, Marion, Lima and Mansfield. Kenova, W. Va., was also claimed by the Ohio State for William Seibert, representing that city, says they want nothing to do with the Virginia Valley league, which circuit wants them to become a member.

The circuit has at last gotten rid of Robert Quinn as president and in his place Robert Read, the secretary the past two years was elected. Read is familiar with baseball and should make a good executive officer. Joe F. Carr was elected secretary and treasurer of the organization.

The selection of Bob Berryhill as manager of Newark by Promoter Mead is a good one. For two years the

ROBERT BERRYHILL,

Former manager of the Molders who will have charge of the 1910 outfit which will represent Newark in the Ohio State league.

Molders have been like a ship without a rudder, now making a slight advance and then falling backward in a disheartening manner, for generalship to keep the club together has been lacking.

Berryhill agreed sometime ago to take hold of the reins in Newark, and he has been at work getting players, and already has a frame constructed for the season's battle. His ability as a manager is too well known to need any boosting, and he will put a real team here, he says, for he will not be handicapped in any way. Mr. Mead has no time to devote to baseball, and for that reason selected a man who could look after everything for him.

The magnates will meet again March 15 to draft the schedule and to revise somewhat the constitution made necessary by the expansion of the league. Mansfield was not represented at the meeting yesterday, but it is said the difficulties existing can be patched up.

Many Newark fans have not been enthusiastic over Ohio State baseball, and it will take some mighty fast playing to overcome the feeling that exists, but with an eight club circuit the game should improve here, and with a man like Berryhill doing the managing the fans should at least be willing to give the Molders a fair deal, for Newark came close to not having baseball at all this year, and that would be a pretty bad state of affairs.

FRISCO GETS .. BIG BATTLE

San Francisco, Feb 23.—The 45-round championship battle on July 4 between James J. Jeffries and Jack Johnson for a purse of $101,000 will be fought in San Francisco. This announcement was made late last night following a conference between Tex Rickard, Eddie Graney, Supervisor John L. Herget, Sam Fitzpatrick and Jim Griffin.

The fight will take place before the Broadway Athletic Club of which Griffin is the manager, and which was organized only a few weeks ago.

Nothing so cheap for a good, wholesome, hearty breakfast, as Mrs Austin's pancake flour At all grocers

Read the Advocate Want Columns.

CONLEY PUTS OUT ATTELL IN THE 42D

Los Angeles, Cal., Feb. 23.—Frank Conley, of Kenosha, Wis., knocked out Monte Attell, of San Francisco, Tuesday in the forty-second round. The fight was scheduled for 45 rounds and was for the bantamweight championship.

Attell was badly punished, and when Conley knocked him down in the forty-second round, his seconds threw up the sponge before the count was finished.

LANGFORD BESTS WYOMING'S PRIDE

Cheyenne, Wyo., Feb. 23.—Nat Dewey, called Wyoming's light heavyweight champion, lasted only 1 minute and 50 seconds in a scheduled 20-round bout with Sam Langford of Boston last night.

The men began the bout cautiously, Dewey being the first to land with several light taps on the face. Langford tried for the wind and then handed a stiff right to the jaw. A second sent Dewey to the floor. He got up but was groggy. Langford sent heavy right to the face. Dewey went down, staggered to his feet and was put down for the count with a light tap.

"Wee Willie" Keeler Is Turned Loose

New York, Feb. 23.—Wm. Keeler, who led the National League in batting in 1897 and 1898, and has been a member of the New York American team ever since its organization, was unconditionally released Tuesday by President Farrell. It was decided to give him his freedom so that he could make whatever plans he wanted for the future.

MUCH RHEUMATISM.

Evans' Drug Store's No-Cure No-Pay Offer in the Advocate Attracts Many Sufferers.

If there are any Rheumatic victims in Newark who have not availed themselves of Evans' Drug Store's generous offer, they ought to get busy at once.

He states that if Rheuma, the new prescription for Rheumatism, does not cure any purchaser, he will return the money without any red tape.

Rheumatism is a dangerous disease; because of its shifting nature it often strikes the heart and proves fatal. Any one with even a taint of it ought to drive it out as soon as possible.

It is caused by sluggish, worn-out or over-worked kidneys, which become clogged and fail to eliminate the impurities from the system.

Rheuma acts promptly and directly upon the kidneys; it cleanses them; it absolutely renovates and leaves them in perfect condition, able to do the work nature intended them to do.

The price of Rheuma is only 50c a bottle. Mail orders filled by Rheuma Co., 1000 West Ave., Buffalo, N. Y

All people wishing a helpmate can obtain the same from the auctioneer at the Y M C A. concert, Friday evening at High school. 1t

BOWLING

The retail clerks again won the bowling contest on the Brunswick alleys from the barbers by 108 pins, the contest being close for the first two games, but the clerks won the last game by 44 pins. The barbers, although defeated twice, are going to roll another contest next week. Allen rolled high average and high score—193. The score:

Retail Clerks—	1	2	3	Tl.
Dugan	143	135	151	429
Allen	171	193	146	510
Williams	138	142	164	444
Hirshberg	132	124	93	369
Kennedy	154	111	146	411
Totals	738	705	700	2163

Barbers—	1	2	3	Tl.
Blank	108	148	123	379
Garrison	107	181	130	418
Whipple	128	137	118	383
Wright	136	132	146	414
Harris	134	178	149	461
Totals	613	776	666	2055

The quintette tournament at Music hall is going along nicely. There are now twenty entries and it is only just started. Samuel Brown jumped into first place Tuesday. Some good scores are promised for the last of the week. The leaders:

Brown	46	45	59—150
Weiss	52	49	47—148
Davis	60	52	26—148
Powers	57	43	47—147

Tonight a Music Hall. Senators vs. Tigers.

OUR TOWN DRUGGISTS

Say that Painkiller sells the best of any medicine they keep; during the hard times of the past year or two, there were none too poor to pay the "quarter" for a bottle of this indispensable family medicine. Be sure and get the genuine. 25c., 35c. and 50c. bottles.

BASKET BALL.

The girls basket ball team of the high school will go to New Lexington Friday night for a game with the girls team of that school. The boy's team from the Zanesville high school comes to Newark for a game with the team of boys from the local high school

Accept a favor from some men and you mortgage your peace of mind.

A cork carried 200 feet below the surface of the water will not rise again.

SWANSON'S "5-DROPS"

The Standard Remedy for

RHEUMATISM

Lumbago, Sciatica, Neuralgia, Kidney Trouble and Kindred Diseases.

Applied externally it affords almost instant relief from pain, while permanent results are being effected by taking it internally, dissolving the poisonous substance and removing it from the system.

15 YEARS OF SUCCESS

in conquering these distressing and painful diseases. It is used in hospitals and recommended by physicians.

STOPS THE PAIN

quickly and surely if used according to the directions given in our booklet.

SWANSON RHEUMATIC CURE CO., CHICAGO

Price One Dollar a Bottle.

FOR SALE BY ALL DRUGGISTS

WOLGAST LIGHTWEIGHT CHAMPION

BATTLING NELSON IS VICTIM OF AD WOLGAST'S TERRIBLE BLOWS IN FORTIETH ROUND.

Bout is Mercifully Stopped by Referee and a Knockout is Narrowly Averted.

Richmond Arena, Cal., Feb. 23.—His face battered to a pulp, his eyes closed, his lips puffed, covered with blood and staggering helplessly about the ring, Battling Nelson, conqueror of Joe Gans was saved from a knockout in the fortieth round of his fight with Ad Wolgast Thursday when Referee Eddie Smith humanely stopped a most unequal contest.

Nelson, game to the last, stood in the center of the ring, and even though he could hardly raise his hands, begged to be allowed to continue. He was led to his corner, heartbroken.

In the opposite corner of the ring the new lightweight champion of the world, Ad Wolgast, of Cadillac, Mich., was lifted to the shoulders of his trainers amid the cheers of the big crowd.

Only once in the fight did Nelson have a chance. In the twenty-second round, with a stinging right cross to the jaw, he staggered his opponent. Before the round closed he dropped Wolgast in the middle of the ring with a similar blow and three seconds were called before Wolgast regained his feet.

The crowd prepared to leave the arena; the word went from bench to bench through the spectators that another boy had fallen victim to the wonderful durability of the Dane. But in the next round Wolgast recuperated and from then on slowly, steadily but surely wore Nelson down.

For 12 rounds before the finish Nelson seemed bewildered and his blows were sent as though he held weights in his hands. From the thirtieth round Nelson could hardly see or hear, the left side of his face having lost all semblance of its former contour. He staggered and hung on. In the thirty-seventh round he was all but out, but survived the round.

In the thirty-eighth round, John Robinson Nelson's manager, wanted to throw the sponge into the ring, but Abdul, the Turk, one of the seconds, tore it from his hands and threw it into the bucket. From then on in each round, Robinson protested, on the verge of tears, that his man was beaten.

When the fortieth came, Referee Smith asked Nelson if he wanted to quit, and Nelson, unable to talk, merely shook his head negatively. When 30 seconds of the fortieth round had gone and as darkness was beginning to creep over the scene of the fight, a full moon just beginning to peep through the clouds, Referee Smith raised Wolgast's glove into the air and a new lightweight champion had come into fistiana.

Wolgast had outgeneraled, outboxed and all but outgamed the great Batting Nelson. After the battle Wolgast scampered out of the ring like a schoolboy and galloped through the mud. Nelson was taken out on the arms of his seconds. As he was carried through the crowd he was cheered for the remarkable grit and gameness displayed, such as old ring followers say has seldom been seen in a prize ring.

Referee Smith made the following statement to the Associated Press:

"Wolgast fought Nelson at his own game and beat him fairly and squarely. Nelson complained at times of Wolgast butting, but I paid little heed, as it was simply a case of a battler getting the worst of a game where both were equally guilty. Both men fought the same, but one had youth the power to come back, vigor, life and all that goes with it, while the 13 years of fighting through which Nelson had gone had sapped his strength and left him without the old snap, dash and stamina."

Wolgast said after the fight:

"My fight was like a training bout. Only once did he bother me and that was in the twenty-second round. Nelson hurt me more by butting me than anything else and I felt funny for just a few seconds. I cannot say anything as to my future plans, but I am ready to give deserving lightweights a chance."

When Nelson was able to talk he said: "I am sorry they called the fight off when they did. I think I could have stayed the 45 rounds, but have no complaint to make."

WOULD CHANGE RABBIT SEASON

Petitions asking the legislature to change the season for rabbit shooting are being circulated throughout Ohio and will be sent to the fish and game culture committee of the assembly.

The request to be made of the legislature is that "the season which now extends from Nov. 15 to Dec. 3, shall be changed so as to open Nov. 20 and last until Jan. 1. The season now opens too early, it is urged. There is no show sometimes and the rabbits are too young. If the season were put back a little the weather would be better and the sport improved.

The petition goes further that many men who would like to engage in the sport are prevented from doing so because no shooting is allowed on Saturday and Sunday and business prevents on other days.

During the year 1908 the telephone was adopted on 2,357 lines of railroad.

It was not until 1826 that Government lotteries were abandoned in Britain.

JUG RUN

Miss Lola Rinehart returned to her home in Newark Sunday, after spending six weeks with her cousin, Miss Rosamund Rinehart.

Messrs. Carl Burch and Chas. Nicholas made a business trip to Newark Tuesday.

Mr. Ross Van Winkle called on his uncle, Mr. Geo. Clark, Saturday.

Mr. Hamilton Cessna is on the sick list.

Mr. and Mrs. Jay Frampton and daughter Doris spent Saturday evening the guest of Mr. and Mrs. John Johnson.

Messrs. Chas. and Ross Van Winkle and sister Anna attended the funeral of Mr. Chas. Ashcraft at Mt. Pleasant Wednesday.

Mr. Geo. Dugan spent from Thursday till Sunday with relatives in Newark.

Mr. and Mrs. Frank Nicholas spent Sunday with Mr. and Mrs. French Melick. They were accompanied home by Mrs. Melick and daughter Gladys.

Protracted meeting closed at Goshen Tuesday night with three accessions to the church.

Mr. and Mrs. Jay Frampton called on Mr. and Mrs. French Melick.

Our mail carrier, Mr. Melvin Davidson, failed to make his trip Friday for the first time this winter.

Mr. T. B. Van Winkle of Bladensburg made a business trip to his farm on Jug Run Saturday.

Mr. French Melick and son Ray called on Mr. R. A. Rinehart Saturday evening.

ANARCHIST

Gives Himself Up to the Police—He Confesses to Being Implicated in Assassination of Empress Elizabeth.

Cincinnati, Feb. 23.—Giving himself up to the police today in order that he might have a chance to lead an honest life, Christian Keppler, in addition to admitting numerous burglaries, declared that he is also an anarchist, and that he was implicated in the assassination at Geneva, Switzerland, in 1902, of Empress Elizabeth of Austria. In giving himself up to the police Keppler stated that he had come to Cincinnati after escaping from Europe and secured work as a porter at Homer's hotel. There he says he met a convict who forced him to rob actresses and other patrons of the hotel and divide the plunder with him. It was to get away from this man, whose name he has given the police, that he says he gave himself up. Keppler is fully acquainted with the details of the assassination of Empress Elizabeth, and the police will go thoroughly into the story.

MILLERSPORT

Mrs. R. Shellenberger is very ill. Dr. H. K. Brison was called in to council with the attending physician, Dr H. F. Bigony Thursday.

A force of men are here dredging a part of the reservoir at Summerland Beach, making it navigable for boats.

Carl Maken of Columbus is spending a few days here.

Mrs. Carrie Murphy has been quite ill for a couple of weeks. Mrs. Clara Keller is also quite ill

Albert Allen has a new addition to his business room under headway. Contractor Dinan is superintending the work.

Mrs. Lizzie Holcomb and children called on Mrs George Shell and family Sunday.

MT. ZION

Earl Burch and Charles Nicholls made a business trip to Newark Tuesday.

Mrs Lola Thompson and daughter Bonne of Galena, O., are visiting relatives here.

Preaching at the Mt. Zion church Saturday night, Feb. 26, by the Rev. Joseph Meyers of New Guilford.

Mr. and Mrs Harvey Burch spent Sunday evening with Clark Schooler and family.

Mr. Tom Johnson and Edward Norris of Fallsburg made a business trip to this place Thursday

Mrs. Cora Burch and Mr. and Mrs. Elbert spent Friday with Mr. and Mrs. Harvey Burch.

Mr and Mrs. John Taylor called on Mr. and Mrs Clark Schooler Sunday afternoon.

Mr. Leo Donahue, who has been working near Galena for some time, has returned home.

ABOUT HYOMEI

A Bottle Costs Only 50 Cents — A Complete Outfit, Including Inhaler, $1.00.

When T. J. Evans states most emphatically that he will guarantee Hyomei to cure catarrh or give you your money back, what is your answer?

Are you satisfied with your condition, or do you want to rid yourself forever of vile catarrh, with its humiliating symptoms, such as hawking, spitting, blowing and bad breath?

Hyomei is a simple, antiseptic medicine, that you breathe through a small pocket inhaler over the parts affected by catarrh.

It is made of Australian eucalyptus, mixed with other germ killing and membrane soothing antiseptics.

Get a complete outfit today. It only costs $1.00 and contains everything necessary to cure any ordinary case of catarrh. Extra bottles, if needed, 50c.

Hyomei is the best remedy in the world for sore throat, coughs and colds, croup and bronchitis. It gives wonderful relief in two minutes. For sale by druggists everywhere and by T. J. Evans. Send for free sample bottle and booklet. Booth's Hyomei Co., Buffalo, N. Y.

MI-O-NA

Cures Indigestion

It relieves stomach misery, sour stomach, belching, and cures all stomach disease or money back. Large box of tablets 50 cents. Druggists in all towns.

Stops Neuralgia Pains

The shooting, tearing pains of neuralgia are caused by excitement of the nerves. Sciatica is also a nerve pain.

Sloan's Liniment, a soothing external application, stops neuralgia pains at once, quiets the nerves, relieves that feeling of numbness which is often a warning of paralysis, and by its tonic effect on the nervous and muscular tissues, gives permanent as well as immediate relief.

One Application Relieved the Pain.

Mr. J. C. Lee, of 1100 Ninth St. S. E., Washington, D. C., writes:—"I advised a lady who was a great sufferer from neuralgia to try Sloan's Liniment. After one application the pain left her and she has not been troubled with it since."

Sloan's Liniment

is the best remedy for Rheumatism, Stiff Joints and Sprains and all Pains.

At All Druggists. Price 25c., 50c. and $1.00.

Sloan's Treatise on the Horse sent Free. Address

DR. EARL S. SLOAN, BOSTON, MASS.

Mr. Architect You Make No Mistake

if you specify our materials. The quality of lime is a very essential factor to be considered by builders, and for that reason alone it will pay you to consider your source of supply, and when the question of quantity comes up our claims for superiority are paramount, because we can and do furnish the best grades at the lowest prices.

HENRY O NORRIS

Locust and Fourth Sts.

WHEN YOUR GUESTS COME

to dinner the roast beef either makes or mars the meal. If you buy your meat from us and the cook does well her part, you need have no uneasiness on that score. We'll give you a fine roast—now see that the roasting is done properly. The finest piece of meat can be spoiled by a poor cook. Try us next time you have company for dinner

Dupler's Meat Market

Lose Leaf Ledgers

Call and See Them.

The Advocate Printing Company

The Books Are Right. The Price Is Right.

The Head

OF A LARGE AND SUCCESSFUL BUSINESS CONCERN, IN A RECENT TALK TO HIS MEN, SAID:

"The best recommendation a young man could bring me in applying for a position would be a Savings Bank Pass Book, showing a regularity of deposits, for it is well known that a young man who saves his money and becomes successful in his own affairs will likely aid in the success of his employer.'

THIS BANK, WITH ITS FACILITIES FOR SAVING SMALL OR LARGE SUMS OF MONEY, EXTENDS A CORDIAL INVITATION TO THE YOUNG MEN TO OPEN A SAVINGS ACCOUNT

THE LICKING COUNTY BANK AND TRUST CO.

OFFICERS AND DIRECTORS.

W. N. Fulton, President.

Wm. A. Veach, Vice President. E. W. Crayton.
W. C. Miller, Vice President. C. W. Seward.
C. L. V. Holtz, Sec. and Treas. James K. Hamill.
George D. Orr. Wesley Montgomery.
E. T. Rugg. John Swisher.
A. S. Stephan. Frank Yost.
George B. Sprague. George Havens.

NEWSPAPER ARCHIVE®

The Harmony of Design in This Suit Will Please You

Our suit section is noted for the discriminating taste used in the selection of garments.

Look at this suit picture.

Note the perfect harmony between the skirt and coat of this suit. Every line and bit of trimming on the coat is continued on the skirt.

This is a characteristic of the **Wooltex** styles Nothing is too trifling to receive careful thought and attention. That is one of the reasons why we always commend **Wooltex** to particular women.

In plain tailored and dressy suits, we have an assortment in which you can surely find the garment that will please you.

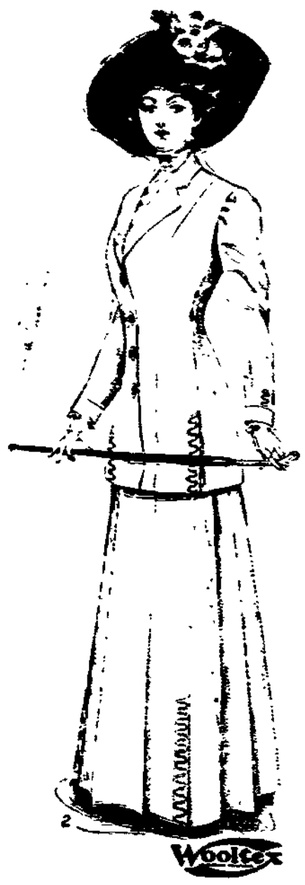

"WOOLTEX"

This label is the makers' guarantee of pure wool and two full seasons' satisfactory service.

On this guarantee we are authorized, by the manufacturers, to make good, without question, whenever called upon to do so.

The Griggs Store

The Franklin National Bank of Newark

Thoroughly competent by reason of experience and resources to care for the accounts of Corporations, Firms and Individuals.

W. A. Robbins, President — A. F. Crayton, V. President — James K. Dewey, Cashier

CAPITAL AND SURPLUS - - - - $300,000.00

HERMANN THE CLOTHIER.

THE SPRING SHAPES IN

KNOX and HAWES — **HATS**

Will be presented to the public's consideration on

Thursday, Feb. 24, 1910

THEY'RE HERE!

The Spring Style Manhattan Shirts.

See Window Display — HERMANN THE CLOTHIER. — See Window Display

"The Store Where Quality Counts"

IF YOU WANT TO BUY OR SELL TRY

ADVOCATE WANT ADS.

Look Thursday at The New Cotton Fabric FOR CHILDREN

"Kindergarten Cloth"

This is the first season's Scotland and is used extensively throughout the British Isles for Women's, Young Girls' and Children's Dresses It is a firm, substantial cloth woven in neat lines and tiny checks in attractive colorings: also plain colors It meets a long-felt want for a material combining smartness of appearance with service and durability of colors

Look at it Thursday 25c yd.

Our 10c Gingham Sale Is on Thursday

This is a showing of about 50 patterns of Dress Ginghams in all the new stripes, checks and plain colors. Also 50 pieces of Seersuckers in fine stripes, for Petticoats and Skirts. Also in the Seersucker weaves, all the neat stripes for Children's Dresses. You can't match these under 12c., and we won't be able to duplicate these for 10c again this season.

The Griggs Store

MORE ADDITIONS TO CHURCH OF CHRIST TUESDAY EVENING

There were seven more additions and ten baptisms at the Central Church of Christ last night. The house was packed full of people and the service one of the best yet held There have been 179 additions in the last ten days of the meeting.

Many people from out of town have been in attendance. It is said that a special car from Columbus will bring a crowd over from that place one night this week. The Brooks evangelistic team held a revival at Columbus a year ago with a great success. Mr. Brooks made reply during the question box answers to the article in the Advocate written by Mr. Levi Parker in defense of Mr. Russell.

Mr. Brooks said that a reading of Mr. Russell's own paper, The Watch Tower, of the date June 16th, 1906, would give the whole history of the case of the divorce granted to Mrs. Russell. The evangelist said that the facts were threshed out in open court and published all over the United States and that he was surprised that any one should deny them.

"Mr Parker says that the judge instructed in favor of Mr. Russell, but that the staid jury rendered an adverse decision. Any one versed in the affairs of court proceedings would not make such a statement for it is well known that if a judge instructs a jury as to its verdict that the jury must comply. The contention of Mr. Parker that the cruel and inhuman treatment was on the part of the wife towards the husband is indeed laughable

"I would think that a man of the dimensions of Russell could defend himself against the attacks of his wife But Russell never claimed that his wife had so treated him. Where did Mr Parker get such information?

"The court records of Brooklyn as published in the Brooklyn Eagle will show that Mrs Russell had to sue the second time to get the alimony"

Mr. Brooks said that he had no intention of going into court on such a discussion, but that he had been called a liar in words to that effect, and he wanted to sustain his contention already made. "My information," he said "comes from Mr. Russell's own paper and from his own pen. Read it for yourself" Tonight Mr. Brooks will preach on "Heaven."

Baptismal services at seven fifteen o'clock.

[illegible] Mrs. Nancy M. Harper, Hamburg, N. Y.

Rhode Island was given its name because its shore contour was at first thought to resemble that of the island of Rhodes in the Mediterranean.

Arrangements have been completed whereby a standard clock at the Hamburg observatory, Bergedorf, is connected to the trunk telephone system.

ALL READY FOR TAP OF THE GONG

Everything is in readiness for the athletic exhibition at Auditorium tomorrow night, and one of the prettiest affairs of the sort ever seen in Newark is promised The card is one of the best ever arranged in the city and the main contest will be a marvel of scientific skill The contest will be strictly under the laws of Ohio and will go ten rounds to no decision.

The Atherton quartet will sing a number of the latest song hits and as the quartette has a reputation for excellent work, the innovation no doubt will prove one of the hits of the evening. The full Auditorium orchestra will furnish music throughout the program, which fact will be appreciated by the audience. The Auditorium orchestra is one of the best musical organizations in Central Ohio and will add greatly to the pleasure of the evening.

The management of the Amusement company is leaving nothing undone to please the club's membership and the events of tomorrow night will undoubtedly be the best given so far this season.

Battling Schultz and manager, Sam Jordan, arrived in the city this afternoon. Schultz is a stocky looking youngster and should put up a good exhibition He has never been defeated and will undoubtedly give a good account of himself tomorrow evening.

Sammy Trott, the Columbus newsboy, has hundreds of friends in the capital city, and scores of them will journey to this city Thursday evening to witness their favorite in the roped arena.

The preliminaries will include Kid Black and Kid Zimmerman, who will spar six rounds, and Jack Bates, former sparring partner of John L. Sullivan, and Jack Daly, champion heavyweight of the battleship Louisiana, will illustrate three rounds of blows, blocks and counters, giving an exhibition of many points of the manly art. They will also box three fast rounds.

Membership tickets can be secured at the box office until 7 o'clock this evening and all day after 9 o'clock Thursday morning. Prices, $1.00, 75c., 50c. and 25c.

GOING STRONG TO NEWARK.
(Ohio State Journal.)

It is quite evident that Columbus will send a large delegation to Newark tomorrow night when Sammy Trott and Battling Schultz of Toledo are to go ten rounds in the feature bout of a boxing program that will be given at the Auditorium theatre.

There is much talk concerning the bout, and that's a sure sign of attendance. Special cars will leave the Rich street traction station tomorrow evening at 7 o'clock and will make fast time to Newark.

Tickets are now on sale at Leachman's, Murnan's, and Cashatt's. An agent will be stationed at the car tomorrow night in order to accommodate late comers.

THE ONE LAXATIVE BETTER THAN CALOMEL.

Calomel is a valuable drug when it acts well. It certainly does stir up the liver and clean out the bowels—but when it doesn't act well, it is a poison. Calomel is mercury, and mercury settles in the bones, causing many, many ailments. Some you know about, others are known only by the doctors who prescribe it. Why run this risk when you can take a harmless substitute? Dr. Edwards' Olive Tablets do not contain calomel or any form of mercury, yet they do calomel's work, without bad after effects. They do not weaken, sicken or gripe. You need to take but one or two at bedtime. Note how gently and perfectly they act. You should keep them in the house or in your pocket. Remember Dr. Edwards' Olive Tablets, the only successful substitute for calomel. At all druggists in neat 10c and 25c packages. The Olive Tablet Co., Portsmouth, O.

NATURAL GAS

(Continued from Page 1.)

completion of the model bill next Monday.

The formalities incident to the passage of a bill would consume almost all of this brief time, and unless the way is perfectly greased the session will end about April 8 with a dead bill on its hands. The proposition will have to begin anew at the next session, in that event, which opens the third Tuesday in April

City Counselor Walther has promised to return the model bill to Schutz and Hildenbrandt next Monday. A joint session of the house and council committees on public improvements will be held as soon as the bill is revised, at which representatives of all syndicates will be present. If any or all of the natural gas promoters signify their willingness to accept the proposed franchise, arrangements will be made to have a public letting, and the highest bidder will have his name written into the bill. The measure will then have to be ratified by the votes of both branches and signed by the mayor.

CASTORIA
For Infants and Children.
The Kind You Have Always Bought
Bears the Signature of Chas. H. Fletcher

ACCIDENT RESULTED IN DEATH

Thomas Billman, B. & O. Brakeman, Who Was Crushed by Cars in Benwood Yards, Died in Wheeling Hospital.

Thomas A. Billman, a well known Baltimore and Ohio railroad brakeman, while making a coupling in the Benwood yards on Monday, was caught between two cars and crushed through the hips. He was rushed to a hospital in Wheeling, where he died on Tuesday. The deceased was aged 31 years and had a wife and two children living in Dresden, O. He was formerly employed in the yards of the Baltimore & Ohio railroad at Baltimore, but quit the service, remaining out for some time, and only recently resumed work as a brakeman. He made his headquarters in Newark and parties were engaged in moving his household goods to Newark when he met with the accident which caused his death.

His body was brought to Dresden, where the funeral services will be held Sunday. He was a cousin of Engineer Homer Billman, of this city.

SUCCESSFUL WASHINGTON ENTERTAINMENT

On Monday evening the Sixth Division of the Woman's Guild of the First M. E. church gave a very successful Washington entertainment. The following program was given:

Orchestra.

Vocal solo (Selected)—Mr. W. J. Livingston.

The Inauguration of Washington—Historical Introduction, Supt. J. D. Simkins; George Washington, Judge C. W. Seward; Robert Livington, B. F. McDonald; John Adams, E S. Randolph Thomas Jefferson, I. M. Phillips; Alexander Hamilton, M D. Marshall; Robert Morris, E. S. Ferguson; Henry Knox, B. D. Graham.

Vocal Solo (Selected)—Miss Una Marshall.

Cornet Solo—James Frazer.

Vocal Solo, (The Slave Song) Del Rigio—Byron Mitchell.

Historical Tableaux—Priscilla, Miss Arla Alspach; John Alden, Melville Rank; The Hatchet Incident, Gerald Hillier; His Father's Forgiveness, H. W. Rhoads; The Minute Man, H. W. Rhoads; Martha Washington, Mrs. M. D. Marshall; George Washington, Mr. W. J. Livingston; Washington Giving Final Orders; Washington Taking Leave of His Officers; Statute of Liberty, Mrs. J. C J. McGough.

Scenes From the Life of Washington.

"America"—Orchestra and Audience.

After the program light refreshments were served. The relic room was a unique feature and was visited by many.

The entertainment was well attended and a neat sum was netted for the division.

You can't always pick the winners, but you can generally tell when a man is a loser.

"Put yourself in his place," is the favorite motto of the office seeker.

New Spring Styles

In Ladies' and Misses'

Ready-to-Wear Garments

Now On Display at

Introductory Prices

The New Tailored Suits
$15, $16.50, $18.50, $19.75, $22.50, $25.00 up to $50.

The New Tailored Skirts
$2.95 to $25.00.

The New Lingerie Shirtwaists
$1.00 to $5.00

FORTY-FIVE
$35 to $50 Oriental Rugs Remain at $26.00

Tuesday morning, Mr. Sleyman placed on sale sixty beautiful Oriental gems, the exceedingly great values has been clearly proven by the number of sales already made since Tuesday, as there now remains 45 of these $35 to $50 rugs to choose from at - - - $26.00

Meyer & Lindorf

Nervous Debility

Home Cure For Men - Free

No man need suffer longer from Nervous Debility, Decline, lack of Strength, failing vigor or weakness peculiar to men. A remarkable prescription from one of the oldest and ablest physicians in the country is curing thousands. For convenience, this treatment is put up in packages which retail by the druggist at one dollar, or six packages for $5, under the trade name Wade's Golden Nervine.

The well known druggist, W. A. Erman & Son, who has obtained the agency for this locality, gives a WRITTEN GUARANTEE to cure or refund the purchase price. Every man who wishes to regain his strength and virility and be well and strong again, should call on the druggist at once and ask about the guarantee on this remarkable treatment.

Wade's Golden Nervine is a simple vegetable compound, which produces marvelous results, and contains more vitalizing and restorative properties than any other known treatment. To those remote from the druggist it will be sent by mail, in plain package, on receipt of price.

FREE — A free trial package, with booklet and full particulars will be mailed to all who write, enclosing six cents stamps, addressing GEM MEDICINE CO., Dept. N, St. Louis, Mo.

Sold by W. A. Erman & Son, 14-16 Arcade, corner Main and Union sts, and 359 E. Main st.

MAXWELL

Perfectly Simple--Simply Perfect

LICENSED UNDER SELDEN PATENT

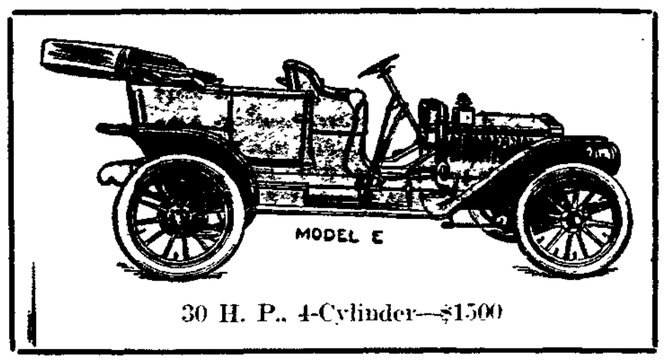

30 H. P., 4-Cylinder—$1500

It's the most economical car and can withstand all weather conditions, as was demonstrated in a test trip Tuesday. This car made a run of 38 miles over almost impassable roads in 2 hours and 30 minutes, arriving in perfect condition, as local people who inspected the car, will testify.

We have seven other models from $600 to $1500. Ask for demonstration

D. J. TAYLOR

Garage, 34-36 South Fourth Street

NEWSPAPERARCHIVE®